KV 15aa

26.

5

tr

9

ossia:

14

tr

19

tr

21 (23)

tr

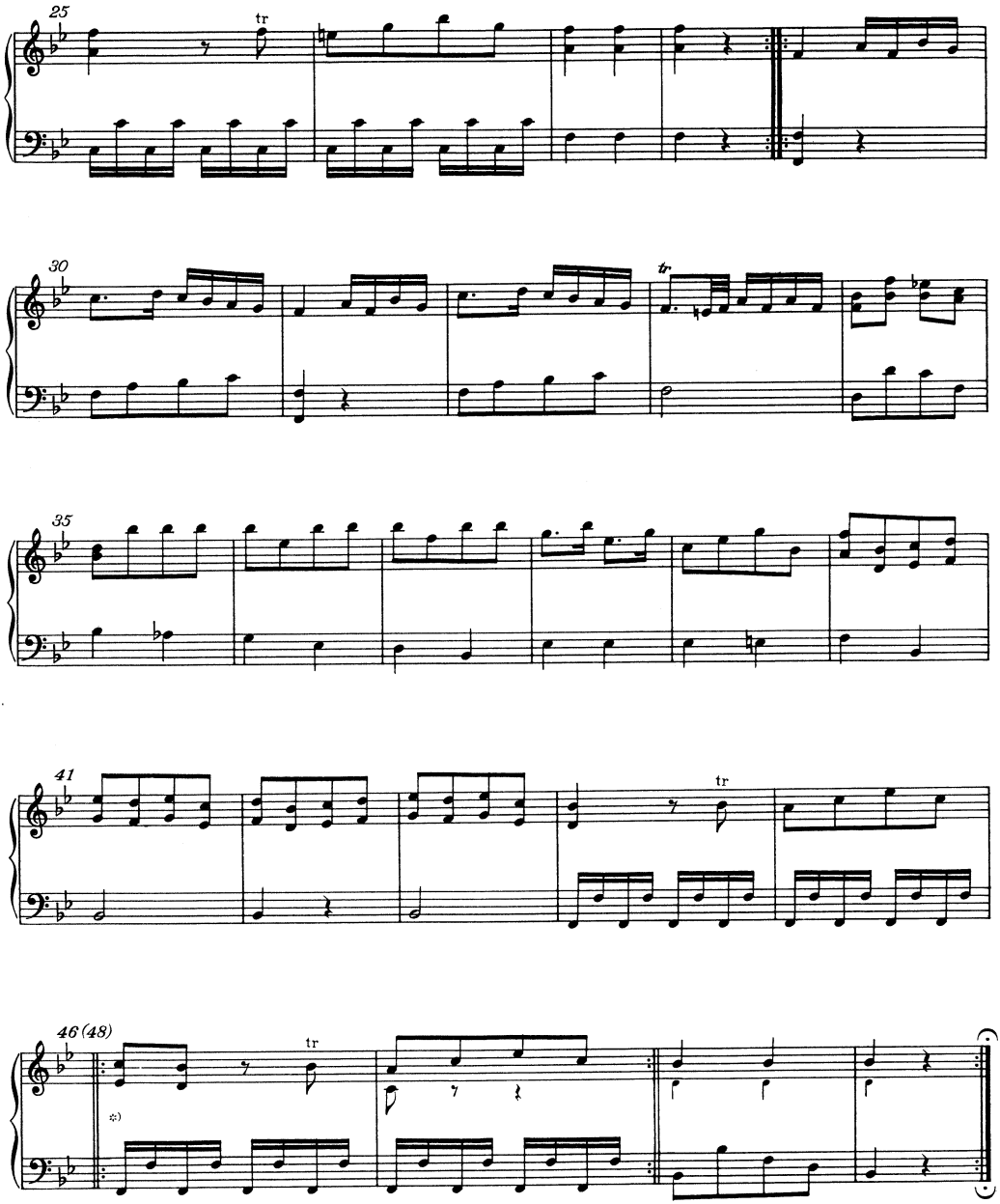


*) Zu T. 46-49 vgl. Krit. Bericht.