27. Zwölf Variationen in G

über das französische Lied „La Bergère Célimène"

KV 359 (374a)

THEMA

Entstanden Wien, Juni 1781

Allegretto

VAR. I

© 1965 by Bärenreiter-Verlag, Kassel

Internationale Stiftung Mozarteum, Online Publications (2006)

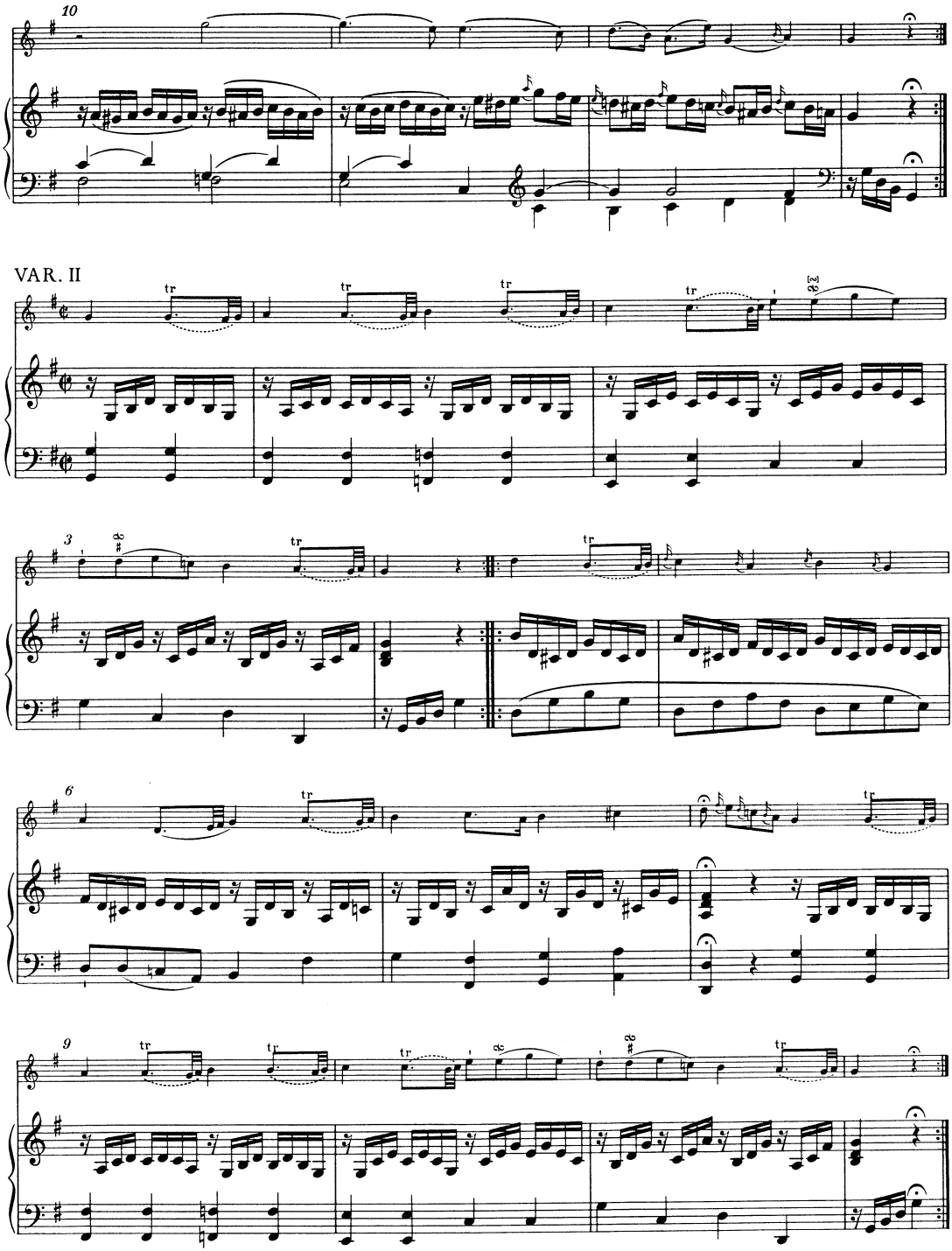
10
VAR. II
3
6
9

VAR. III *(Violino tacet)*

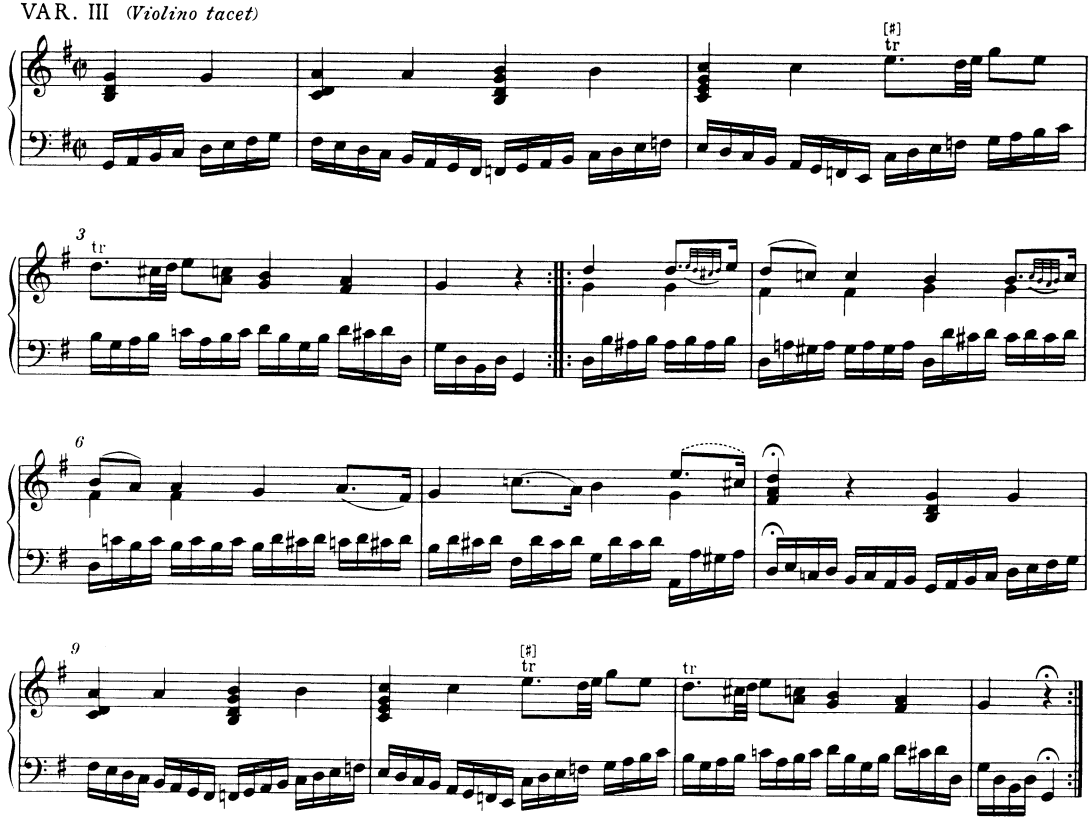

VAR. IV

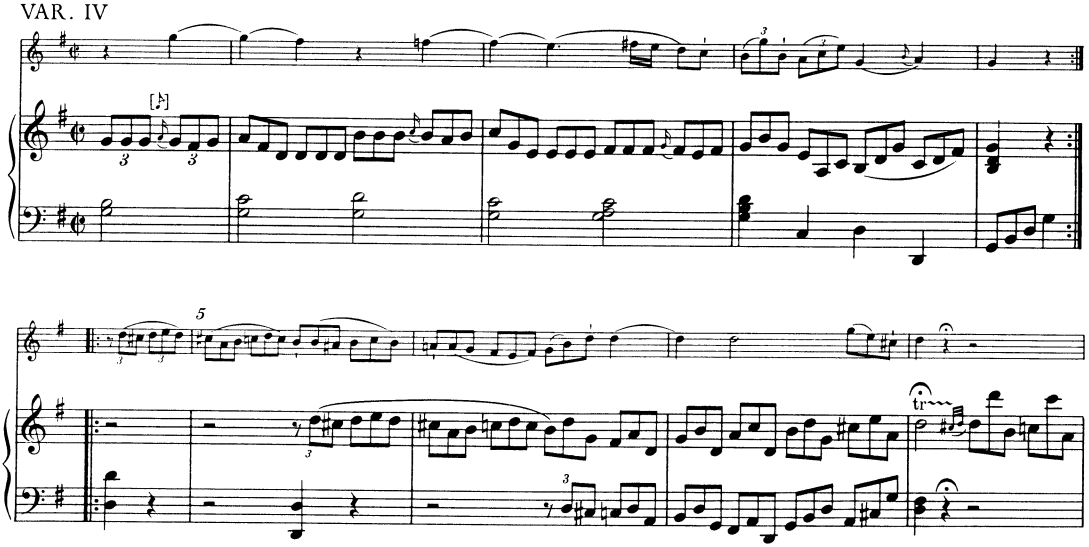

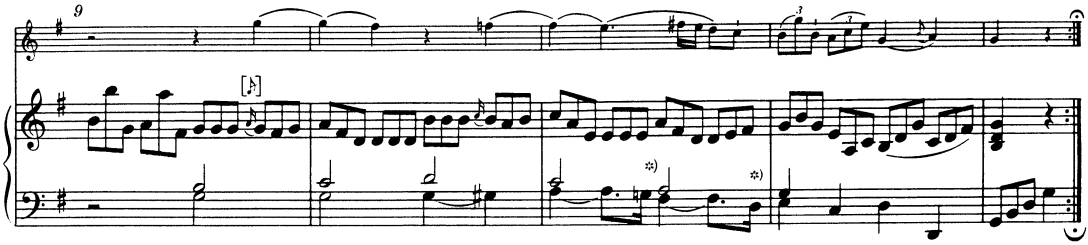

VAR. V

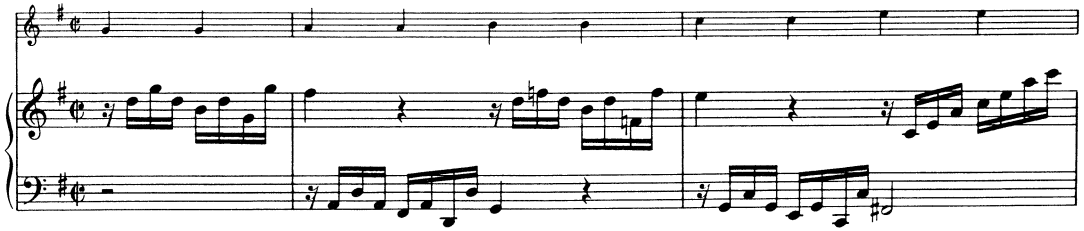

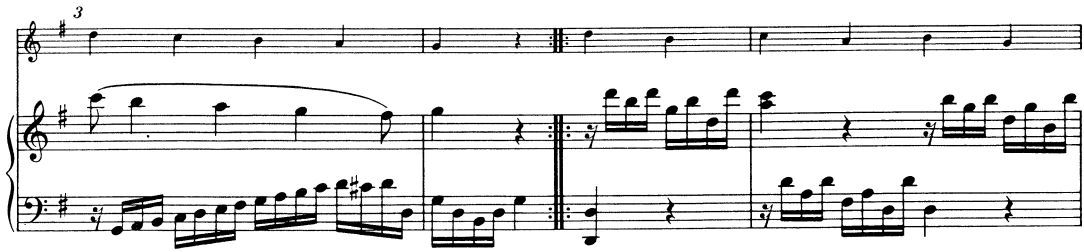

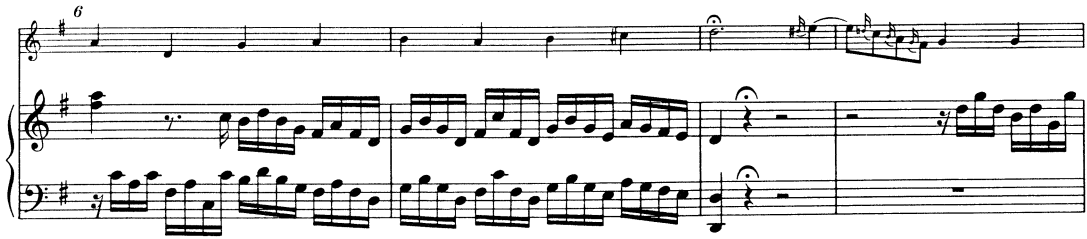

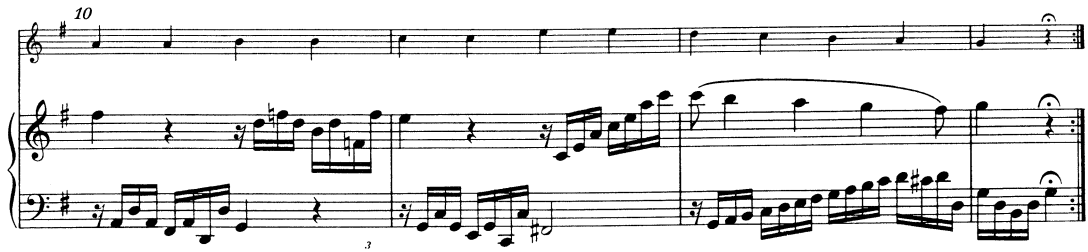

*) Var. IV, T. 11, Klavier, Ausführungsvorschlag:

VAR. VI

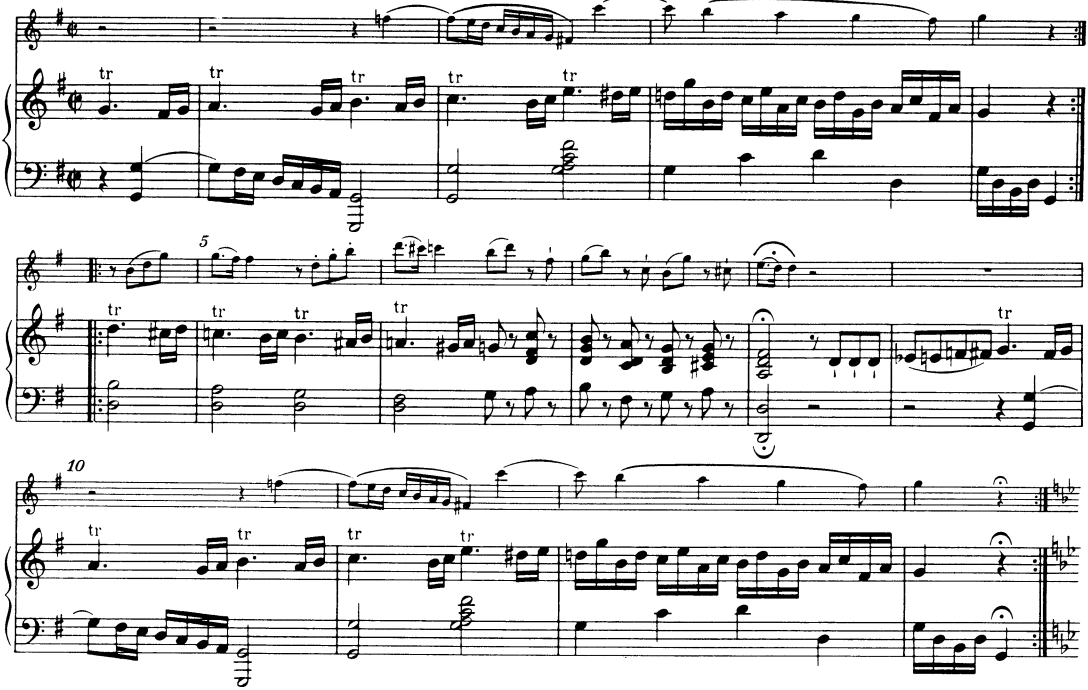

VAR. VII

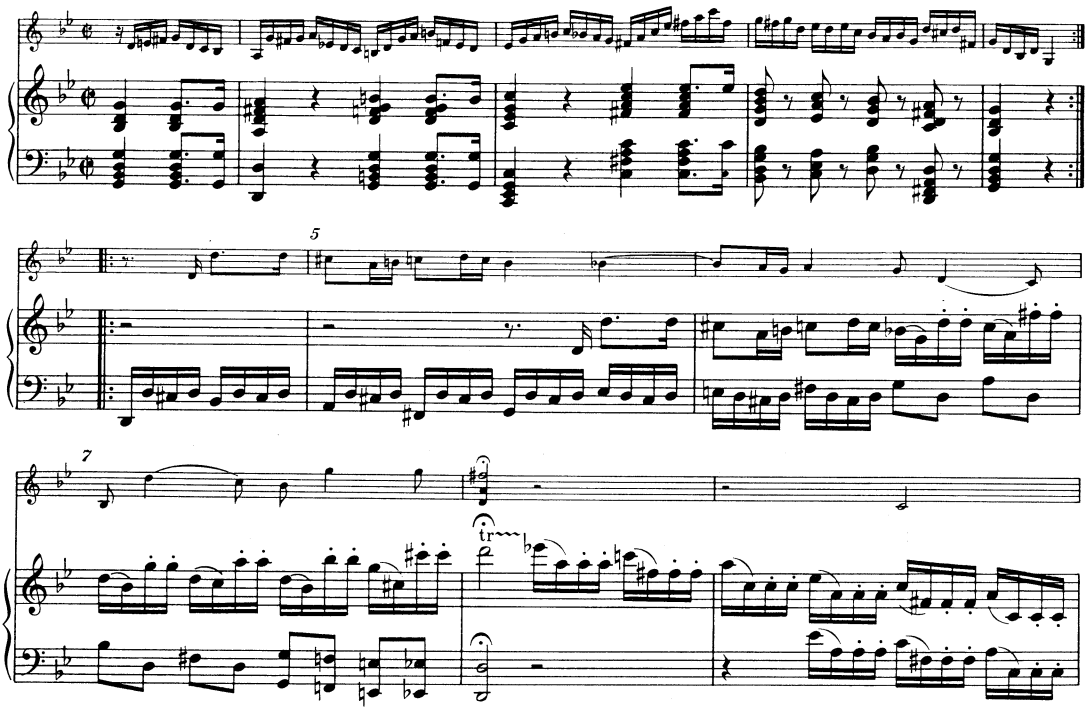

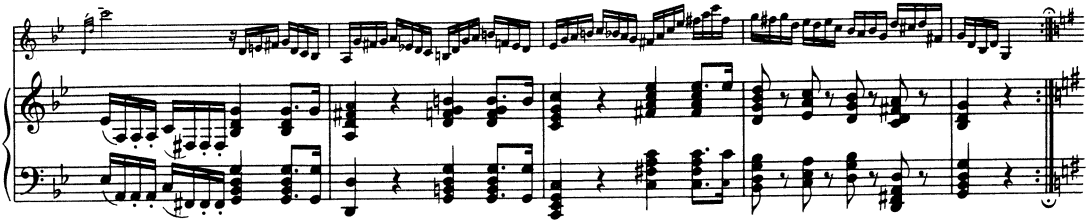

VAR. VIII

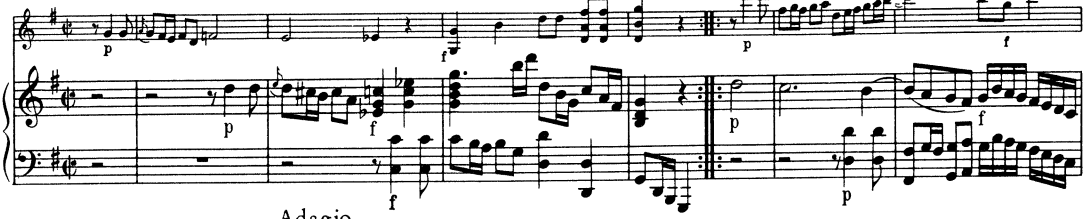

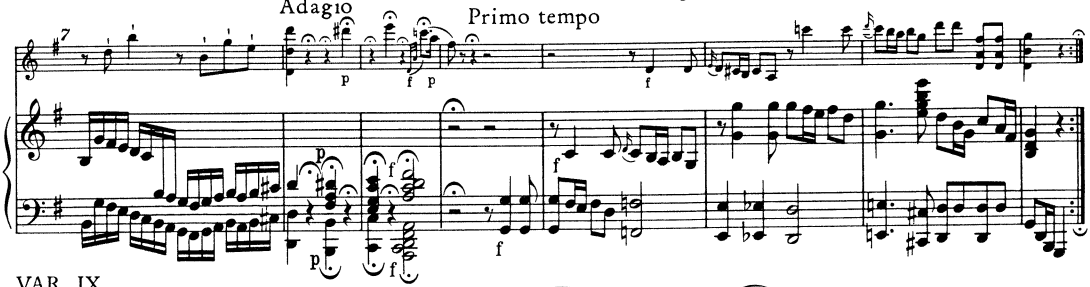

VAR. IX

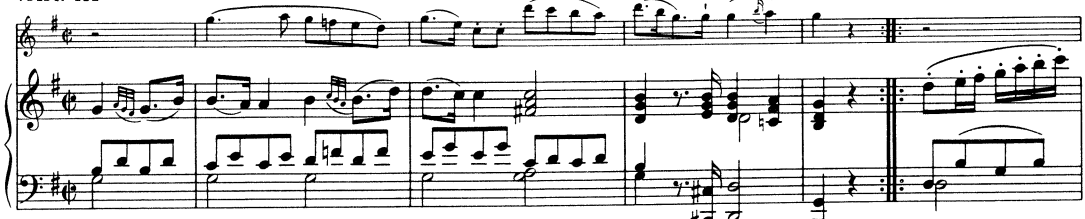

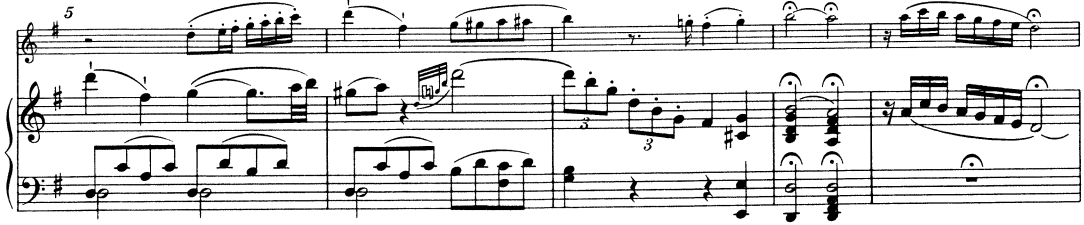

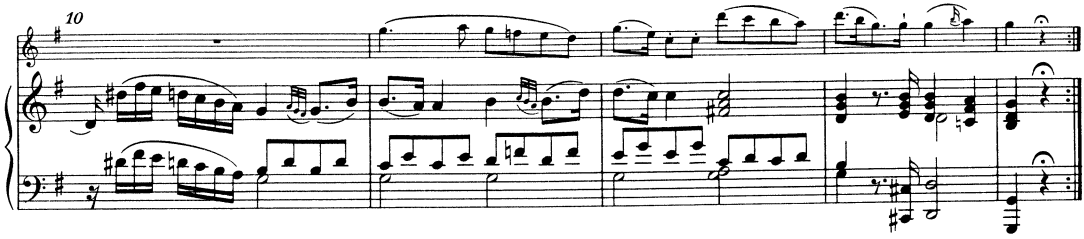

VAR. X

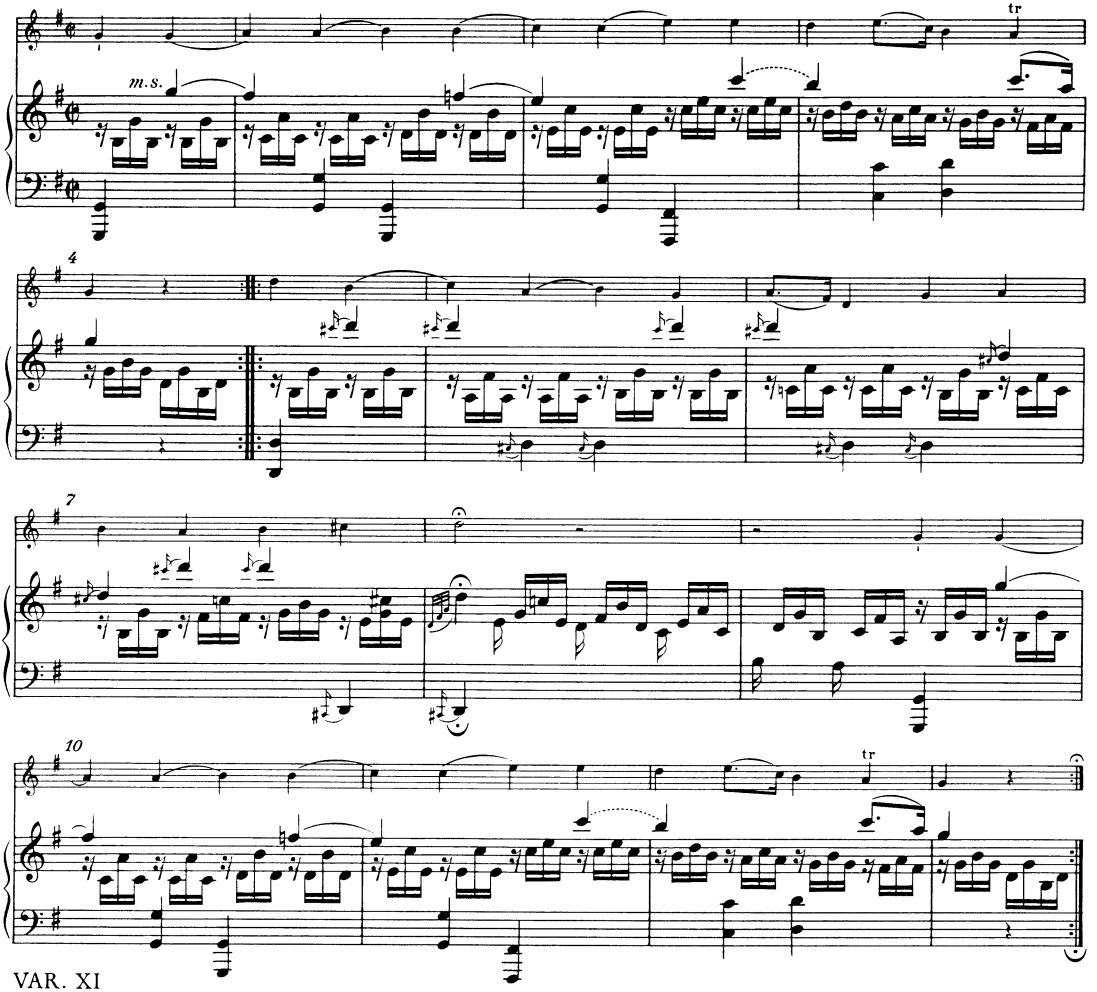

VAR. XI

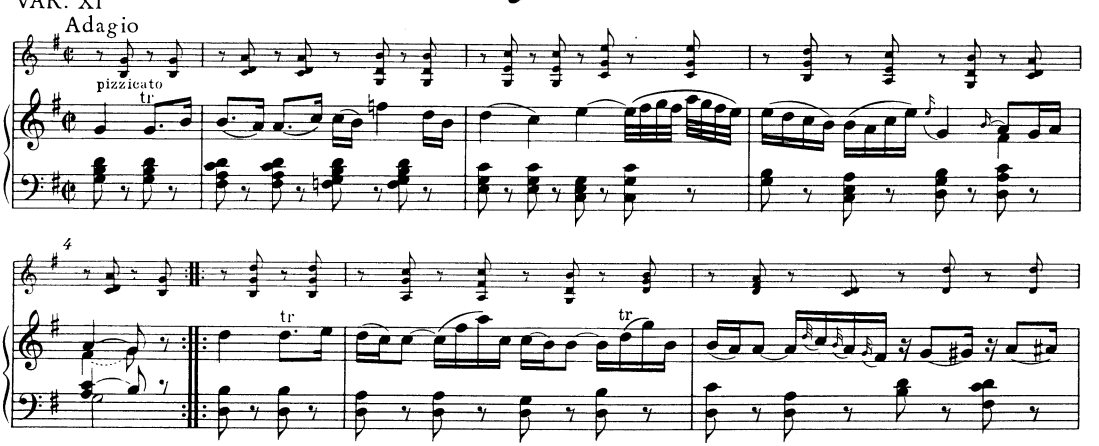

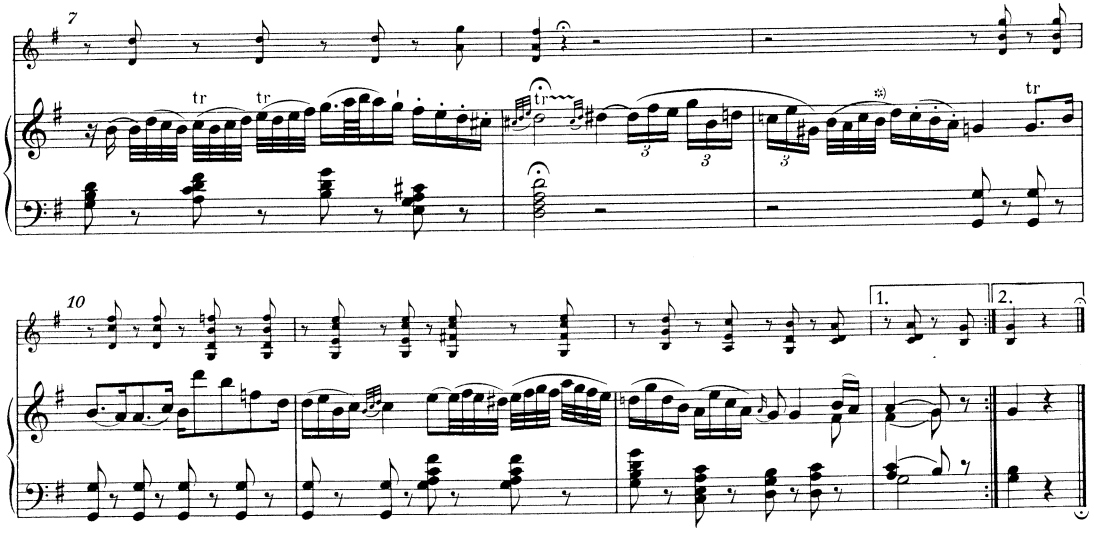

VAR. XII ED ULTIMA

Allegro

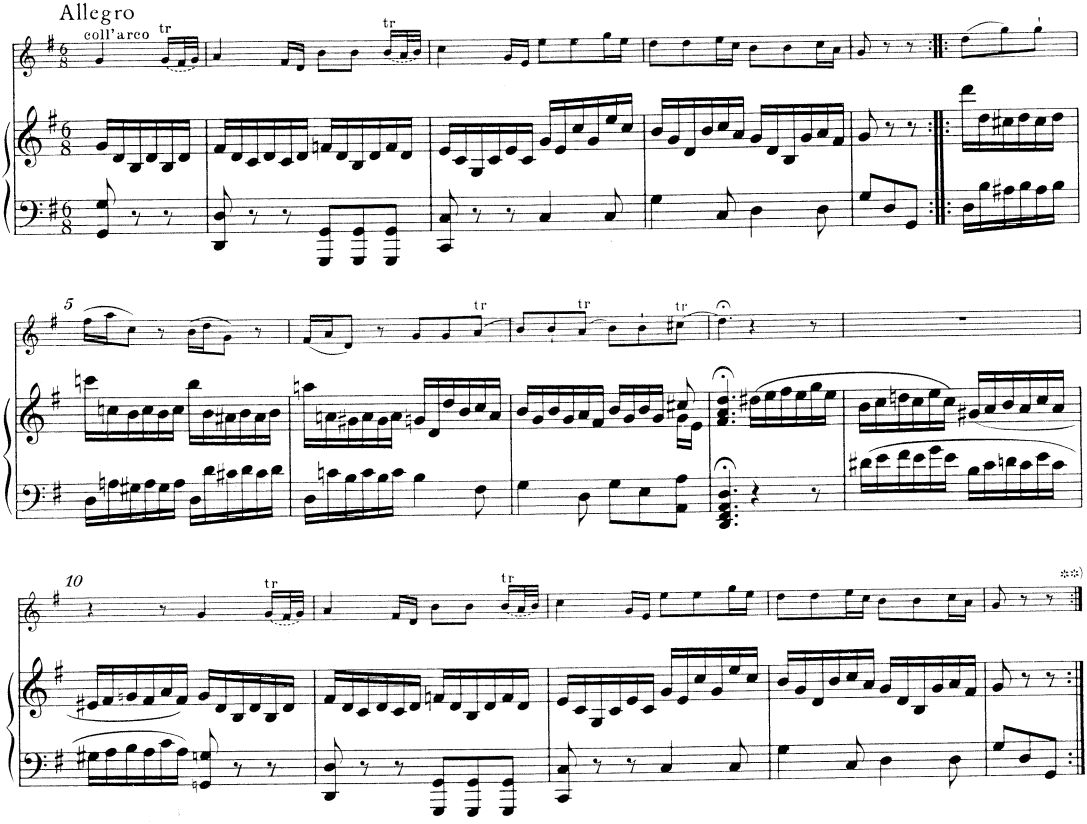

*) Ossia in Klavier oben für T. 9 (Var. XI), 4.–7. Note: ; vgl. Krit. Bericht.

**) Zu einer nach Variation XII geplanten, aber nicht ausgeführten Coda vgl. Vorwort, S. XI.