Quartett in B

für zwei Violinen, Viola und Violoncello

KV 458

Quartetto III

Datiert Wien, 9. November 1784

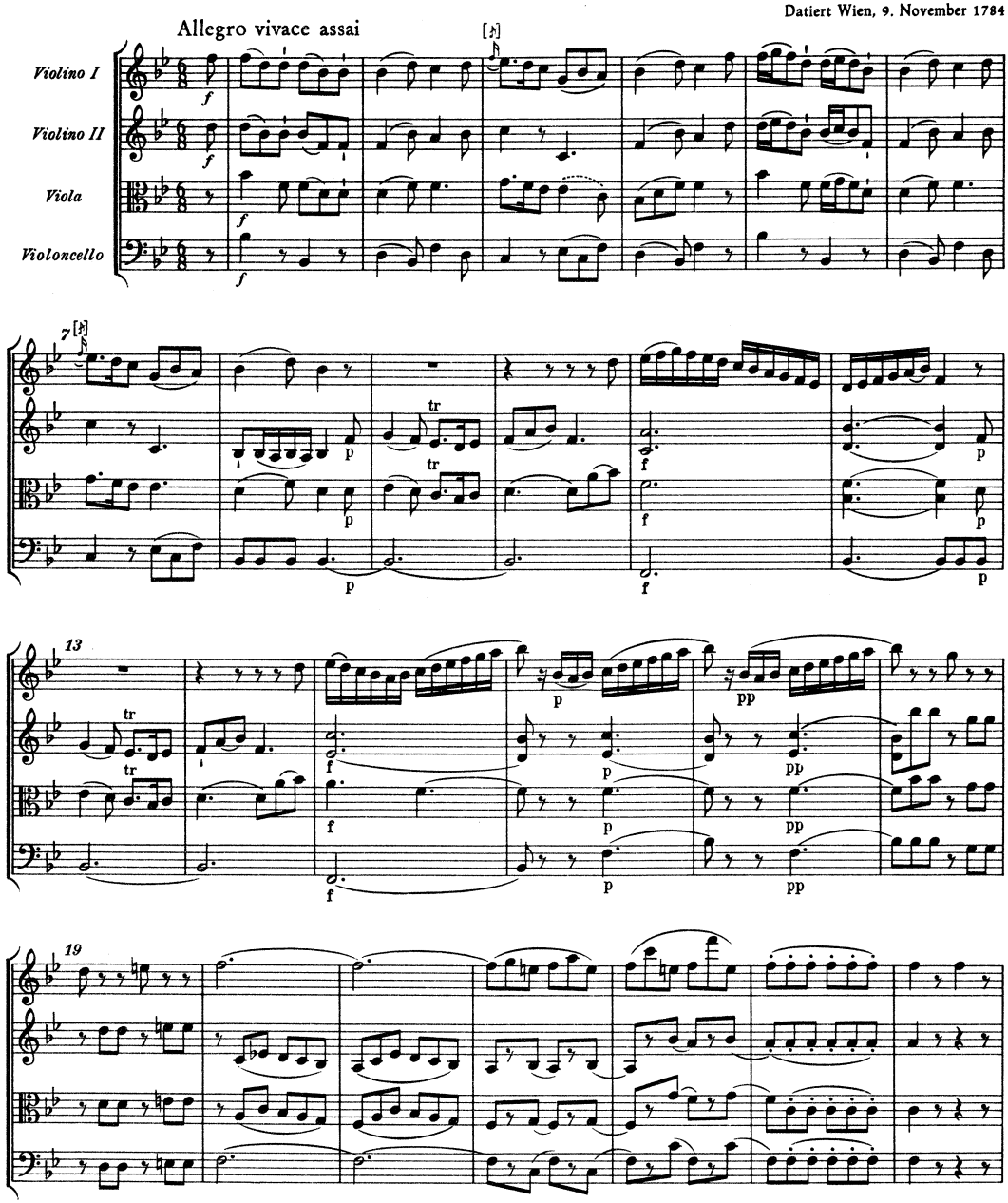

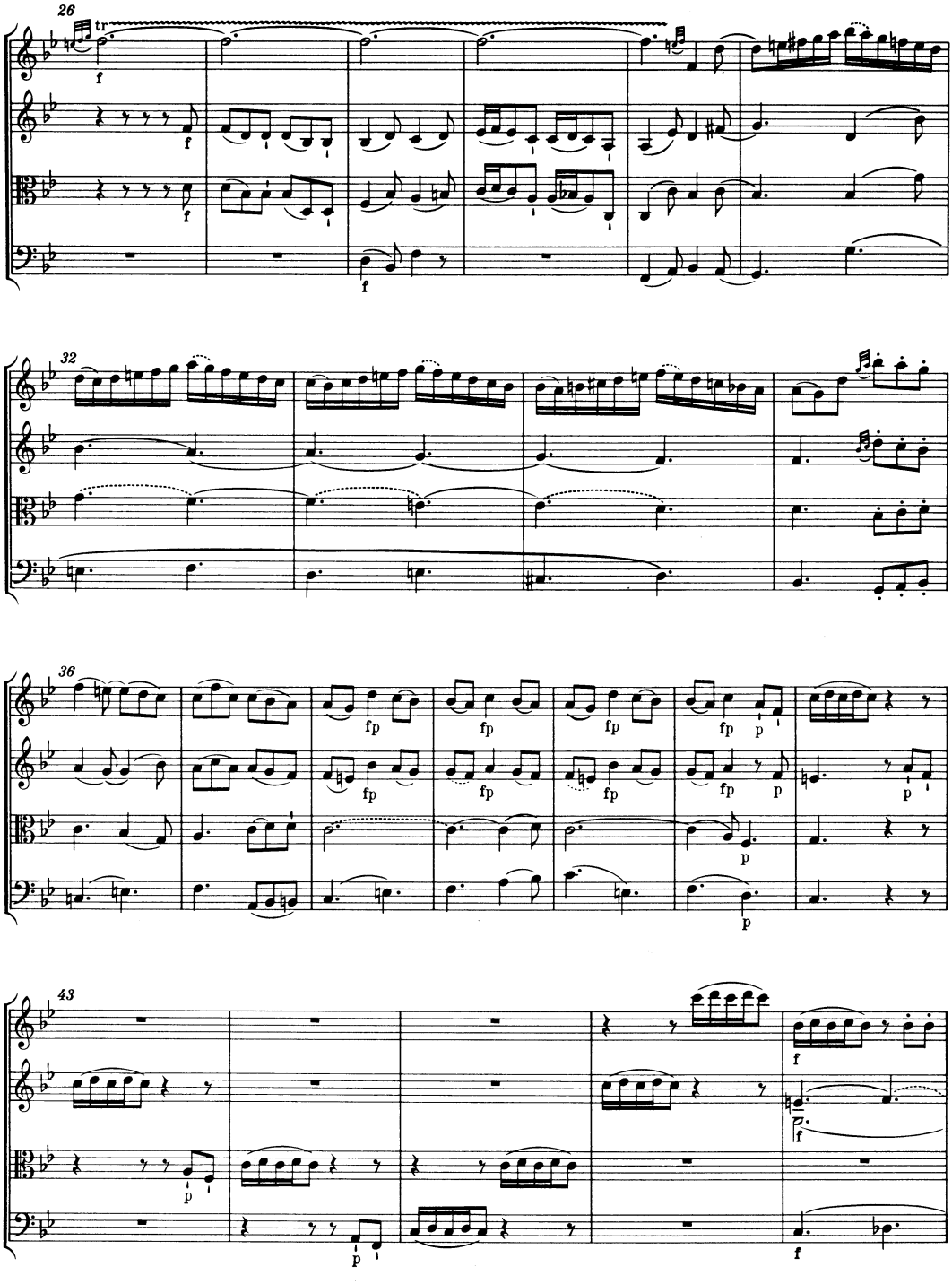
26
tr
f
32
36
fp
p
43
f

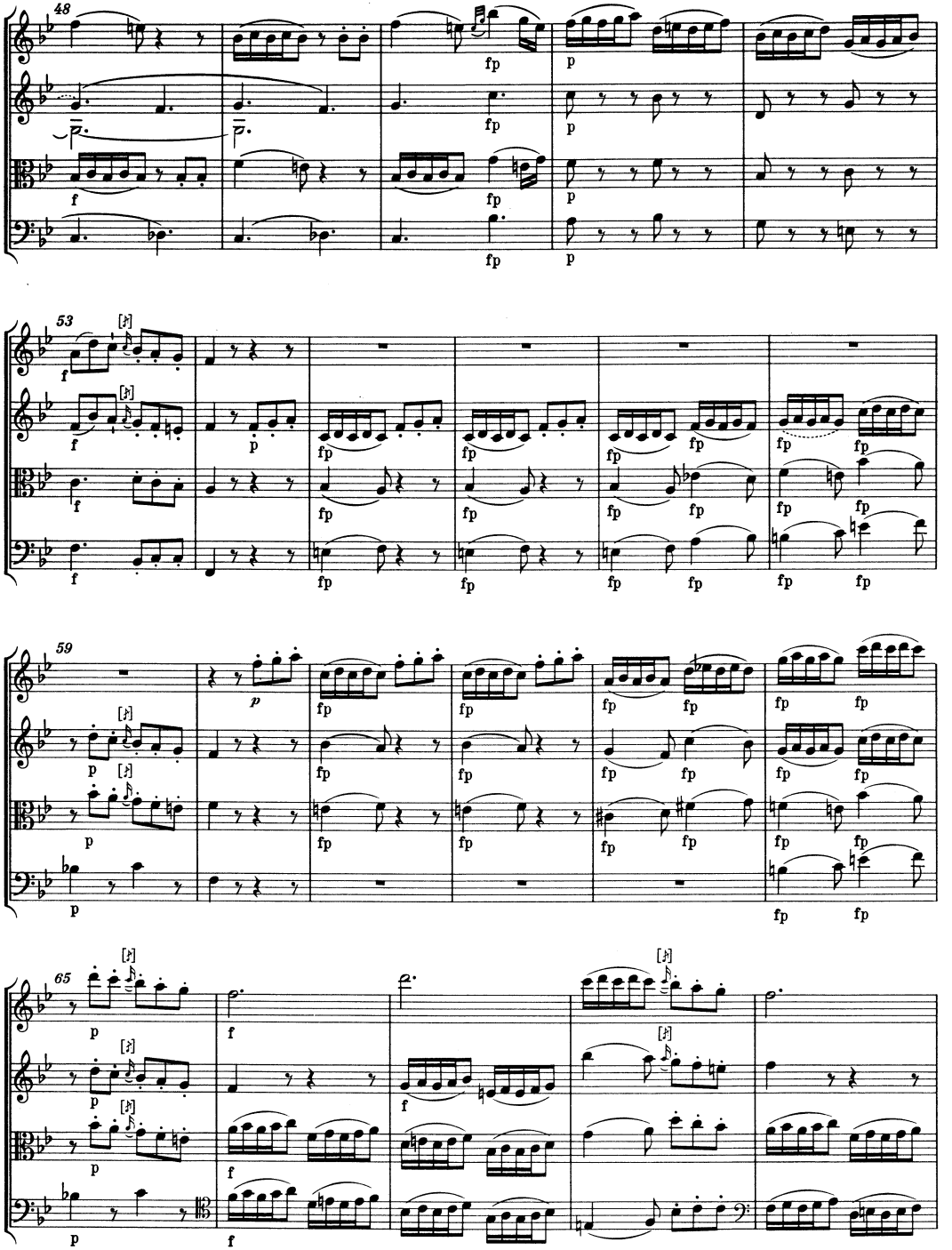
48
53
59
65

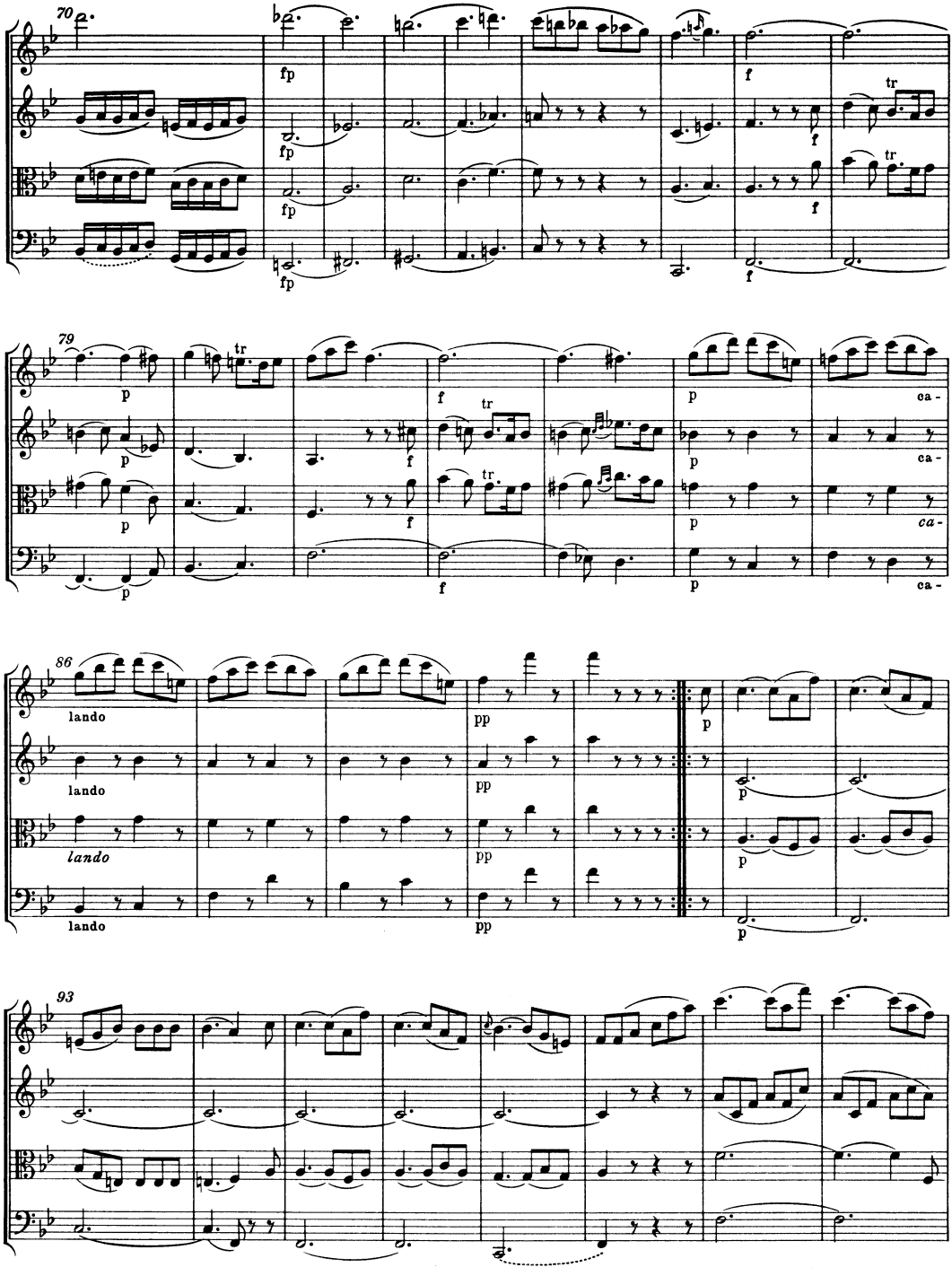
70
fp
f
tr
79
p
ca -
86
lando
pp
93

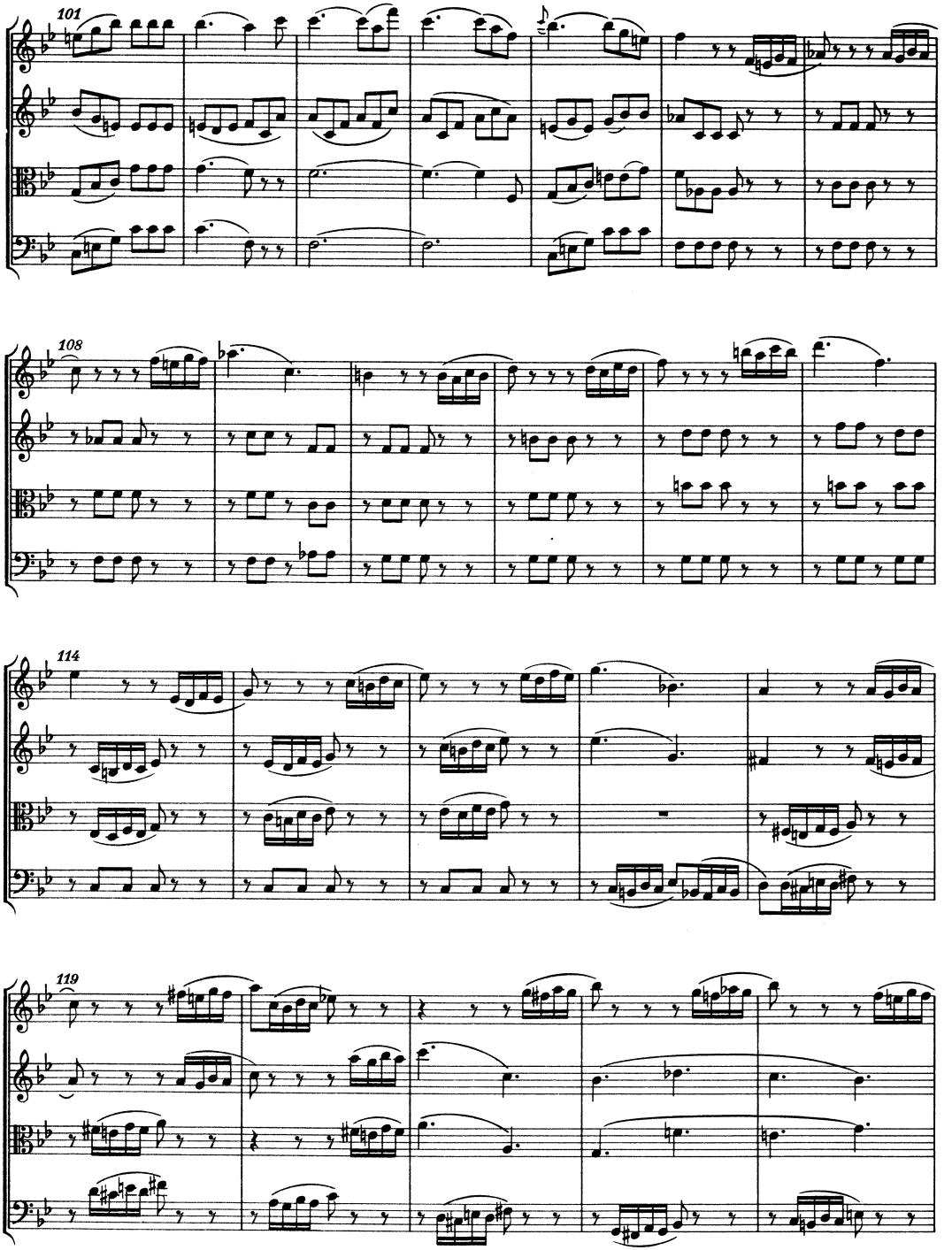
101
108
114
119

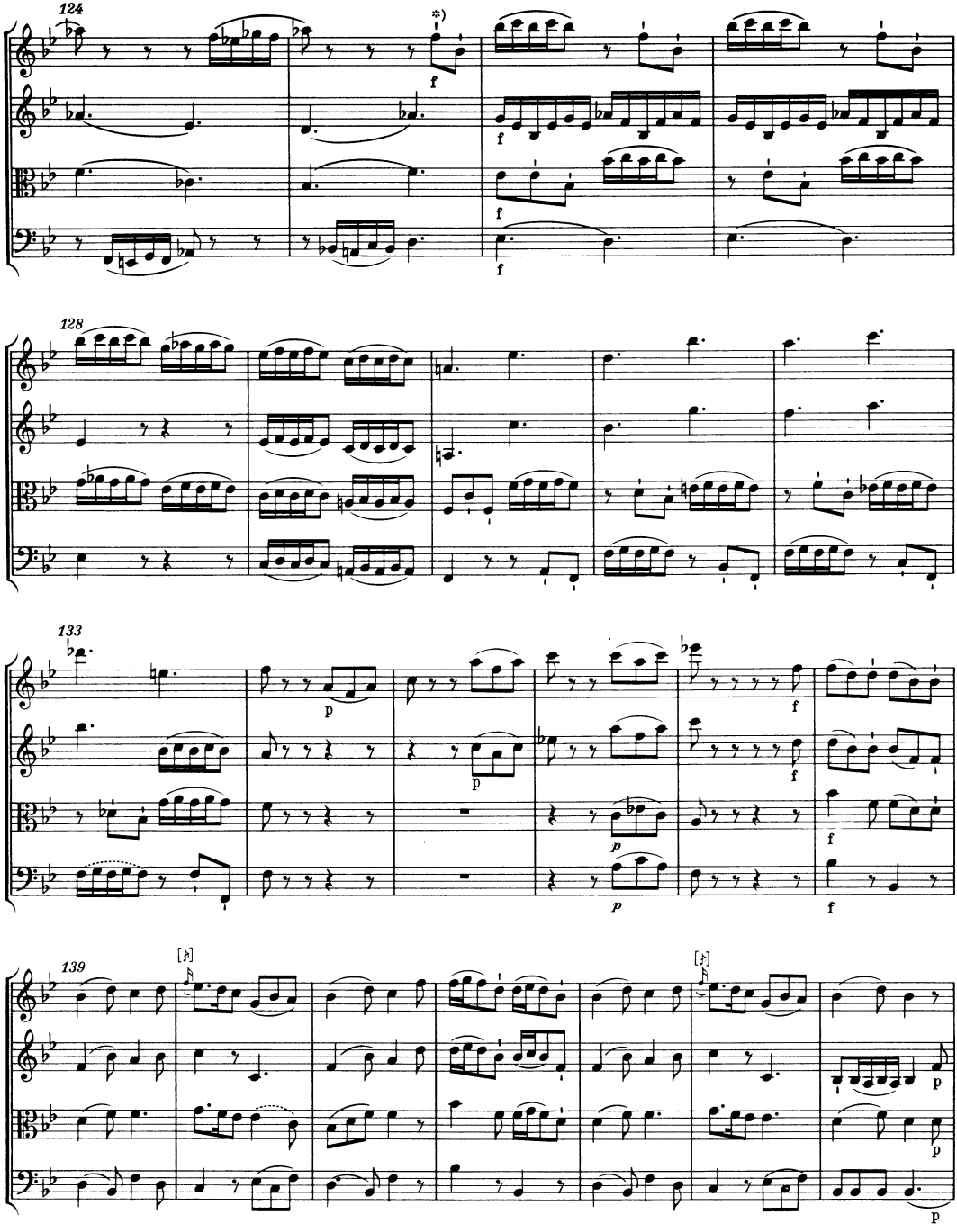

*) f in T. 125—126, 137—138 nach dem Erstdruck. Vgl. hierzu und zu allen weiteren in Fußnoten vermerkten Übernahmen aus dem Erstdruck Vorwort, S. X/XI, und Krit. Bericht.

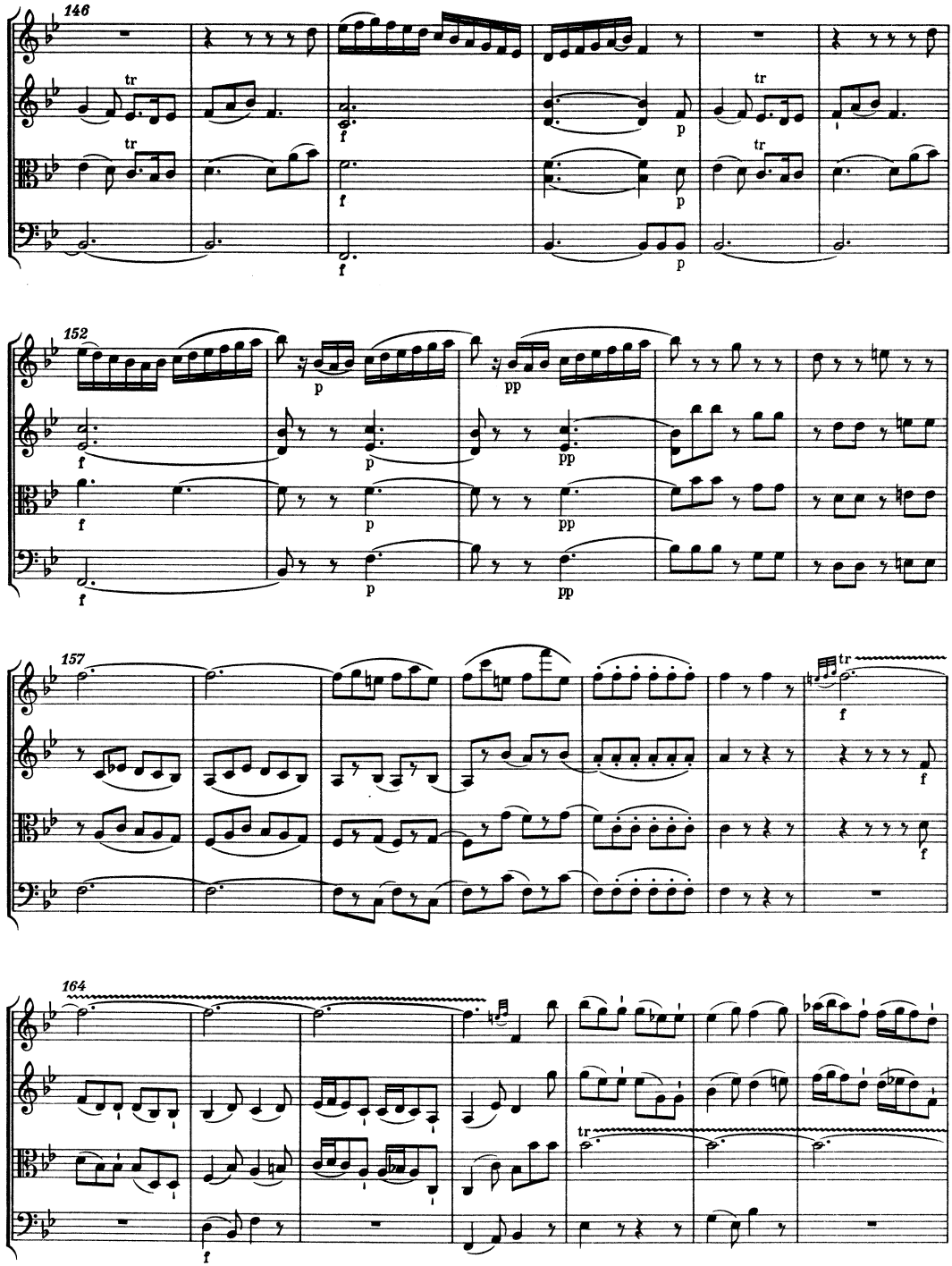
146
152
157
164

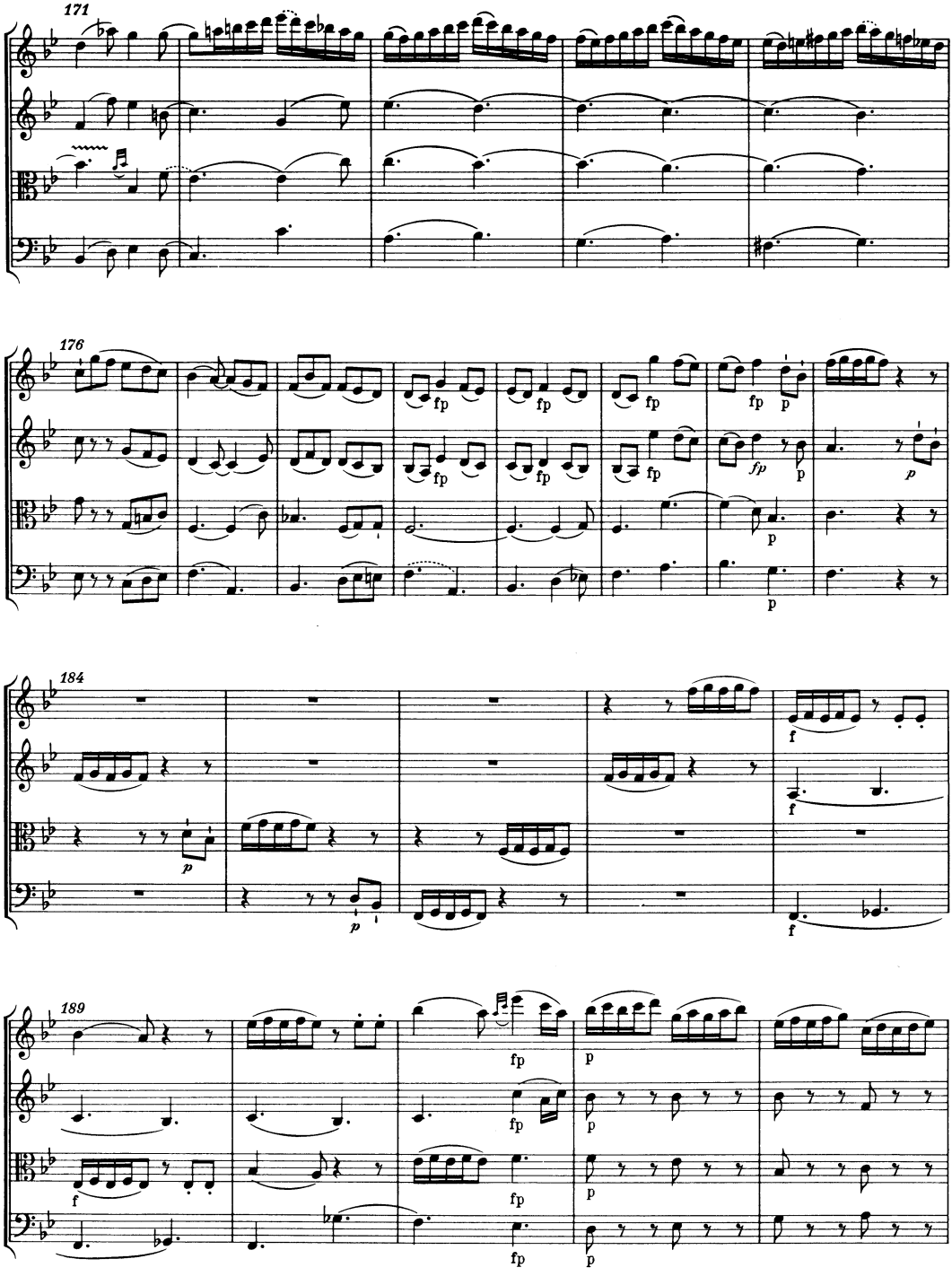
171
176
184
189

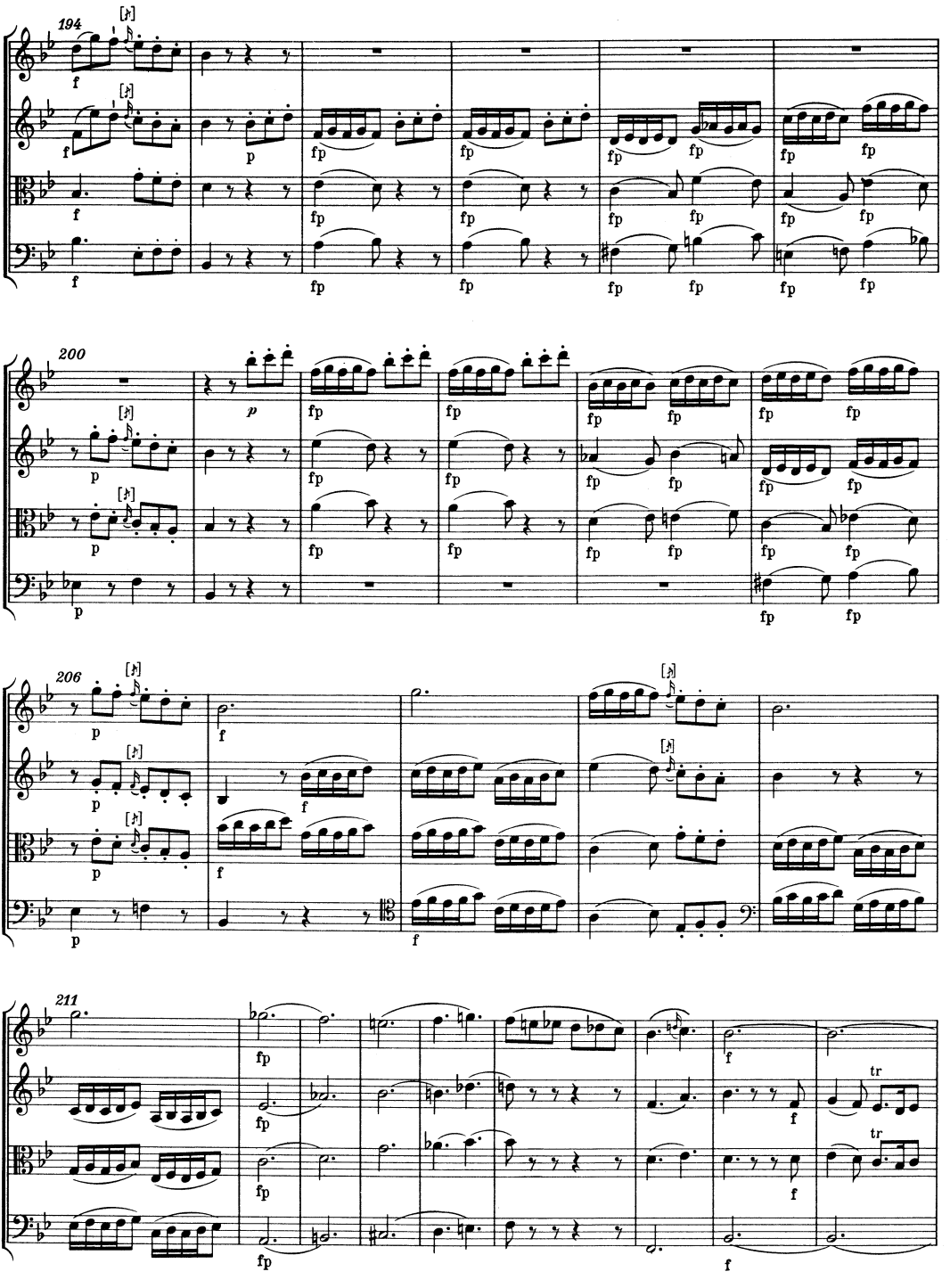
194
200
206
211
tr
tr

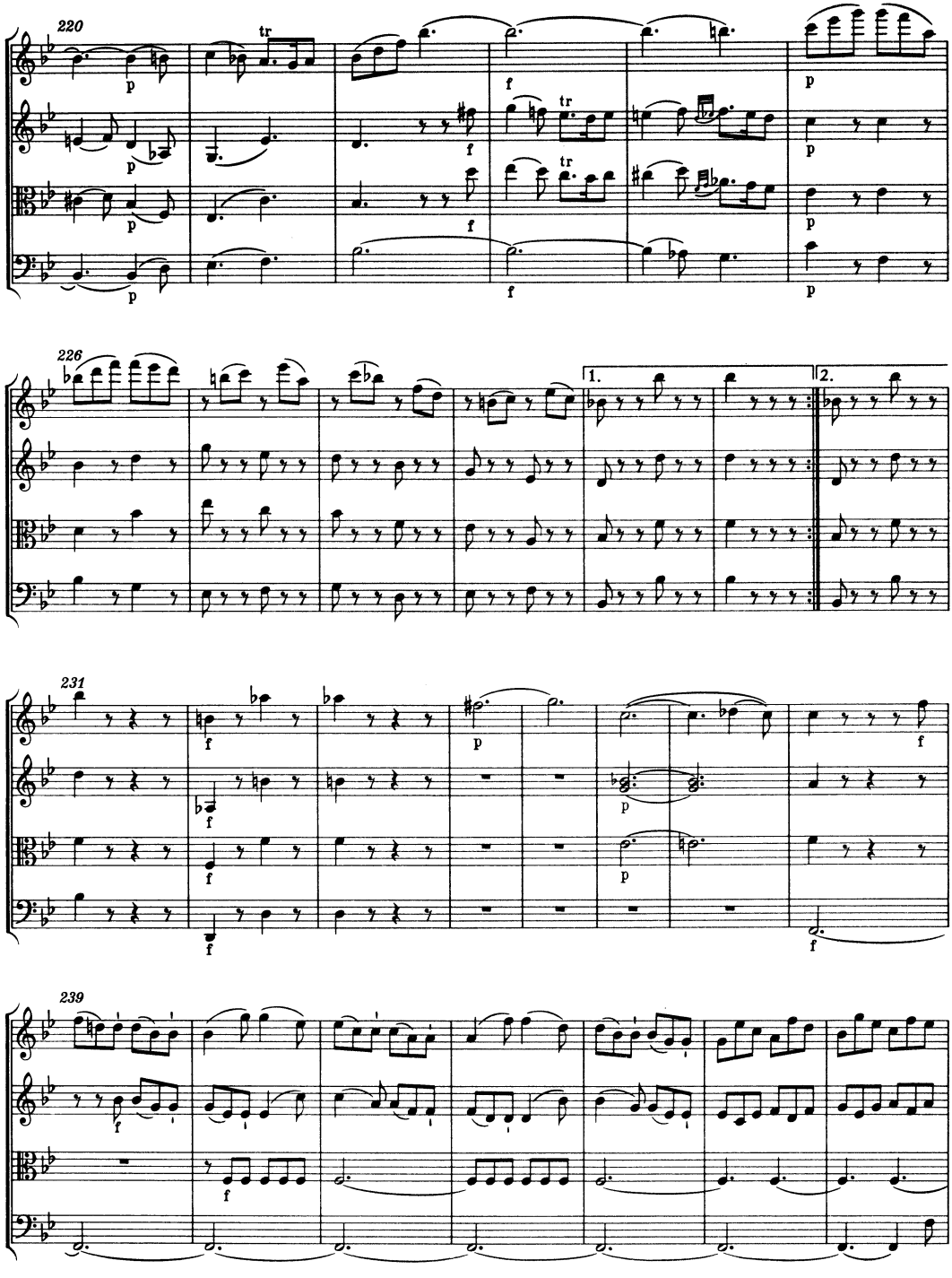
220
226
1.
2.
231
239

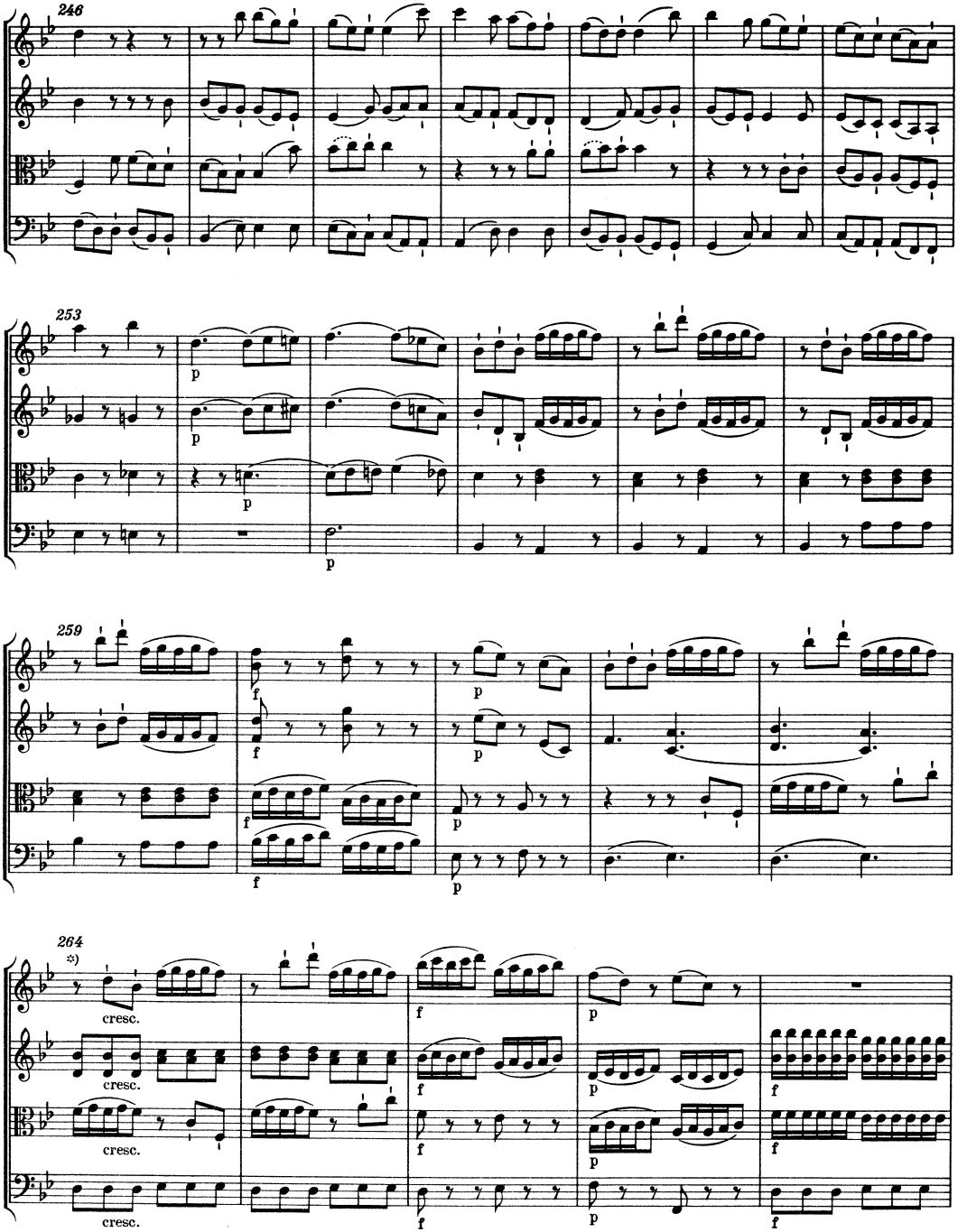

*) cresc. in T. 264 nach dem Erstdruck.

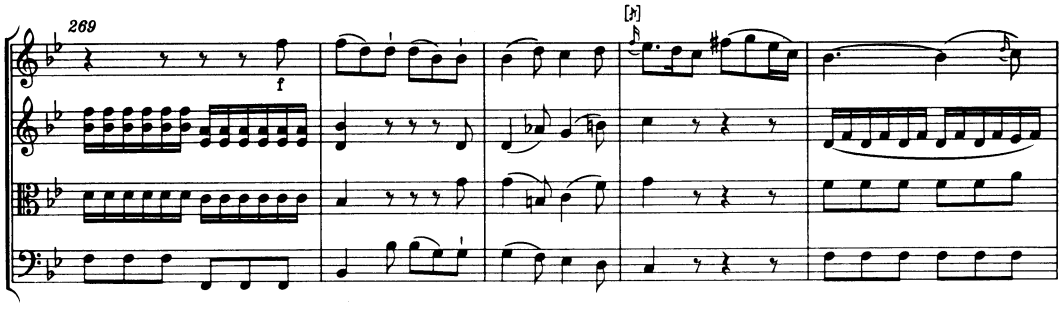

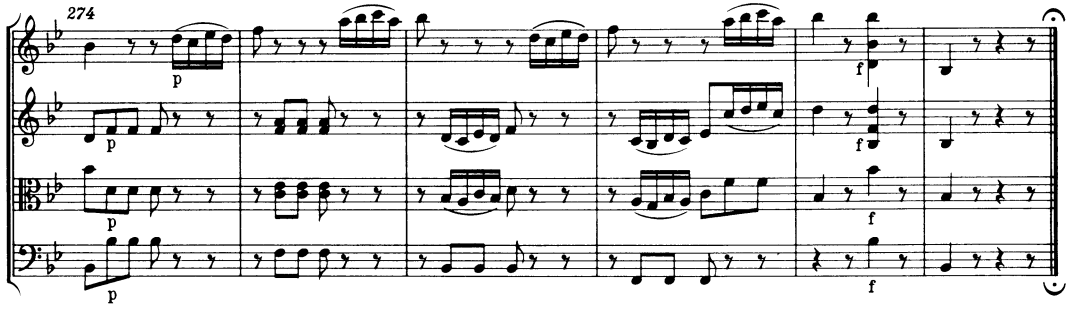

MENUETTO *)

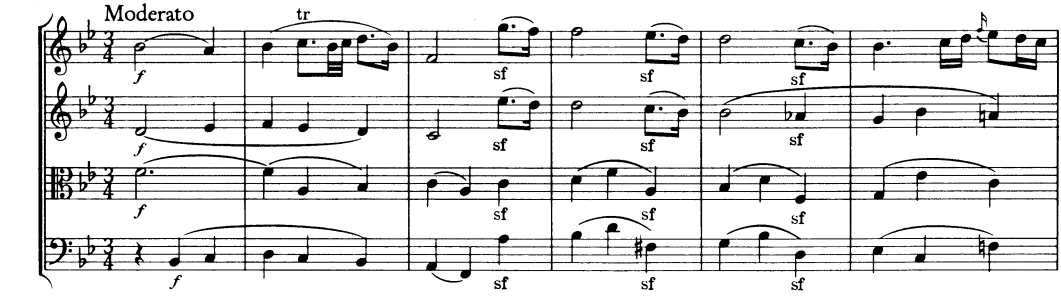

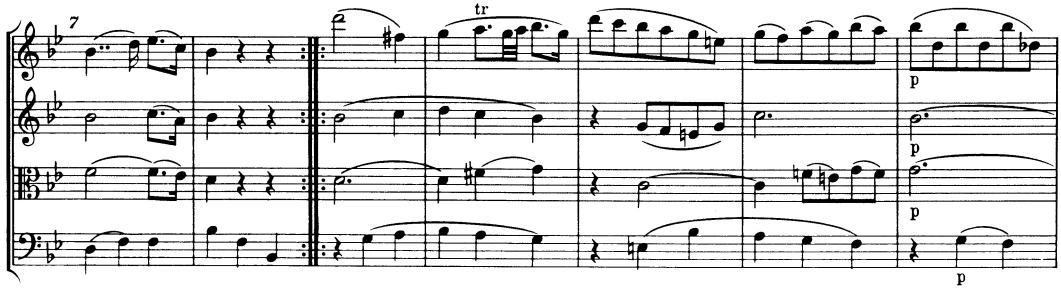

*) Zum Fragment einer älteren Niederschrift des Menuetts vgl. Vorwort, S. VIII, und Anhang Nr. 1, S. 181.

*) Ausführung: prima volta ♩ ♩ ♩, seconda volta ♩ 𝄽 𝄽

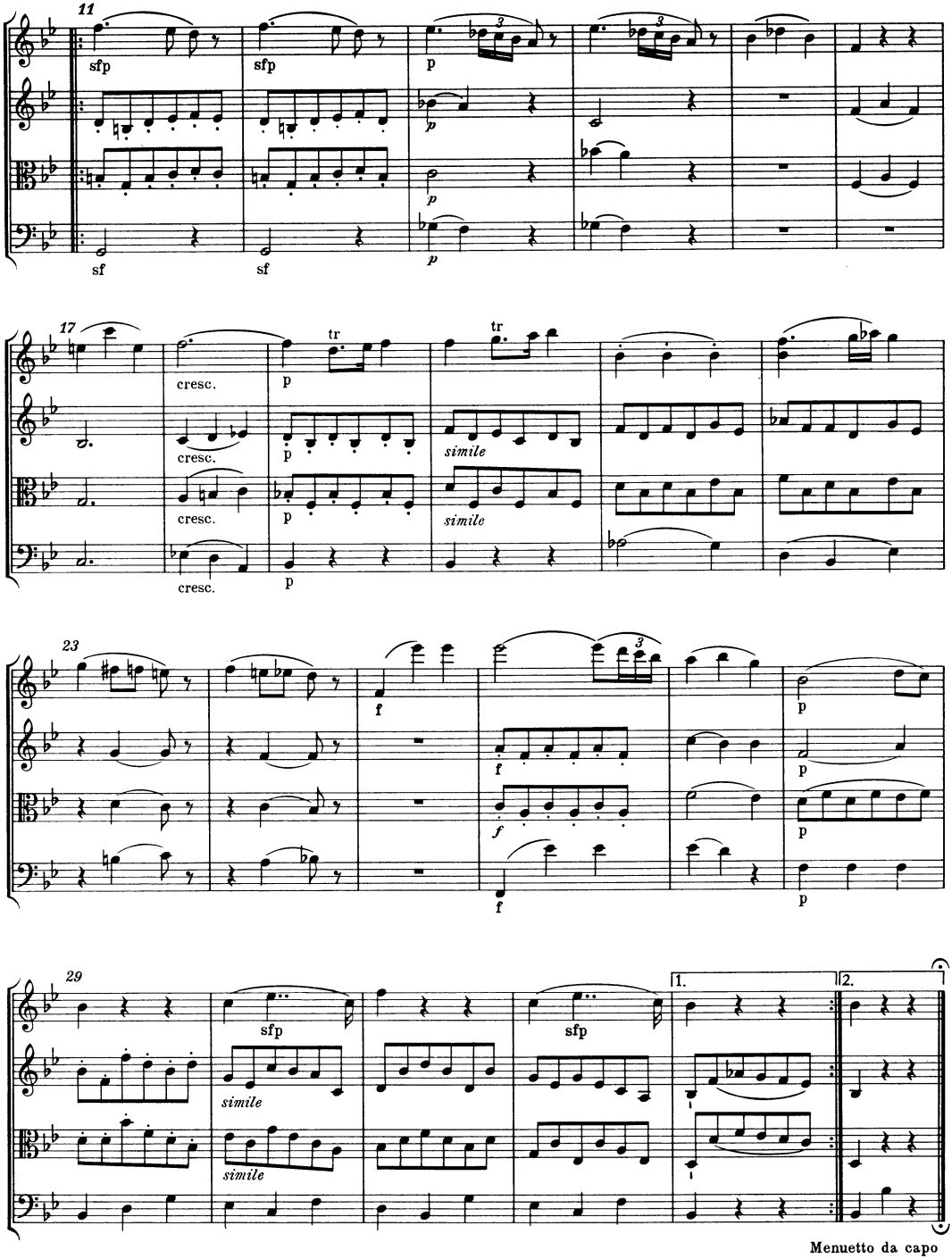
11
sfp
sfp
p
sf
sf
p
17
cresc.
p
tr
simile
23
f
29
sfp
simile
1.
2.
Menuetto da capo

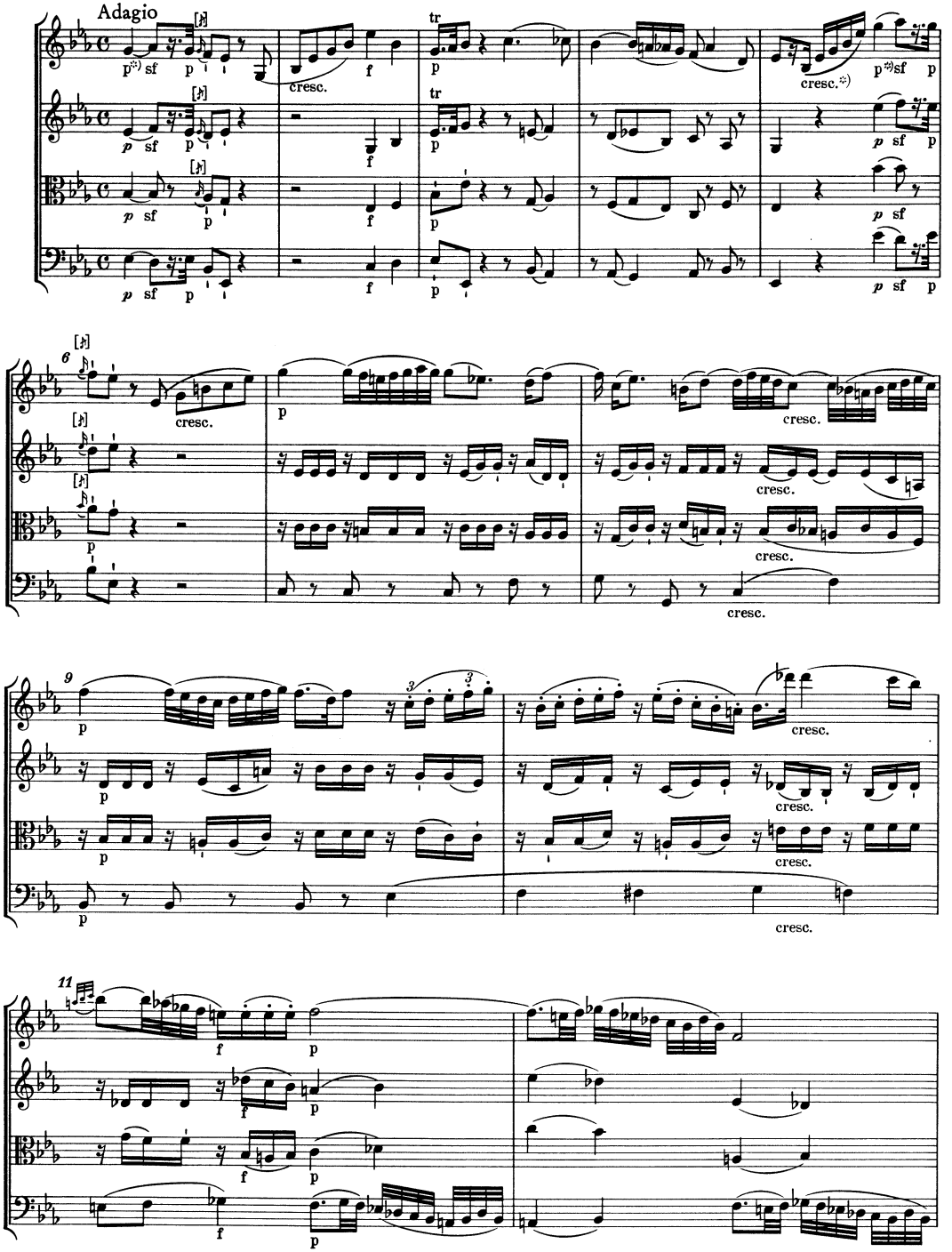

*) p bzw. cresc. nach dem Erstdruck.

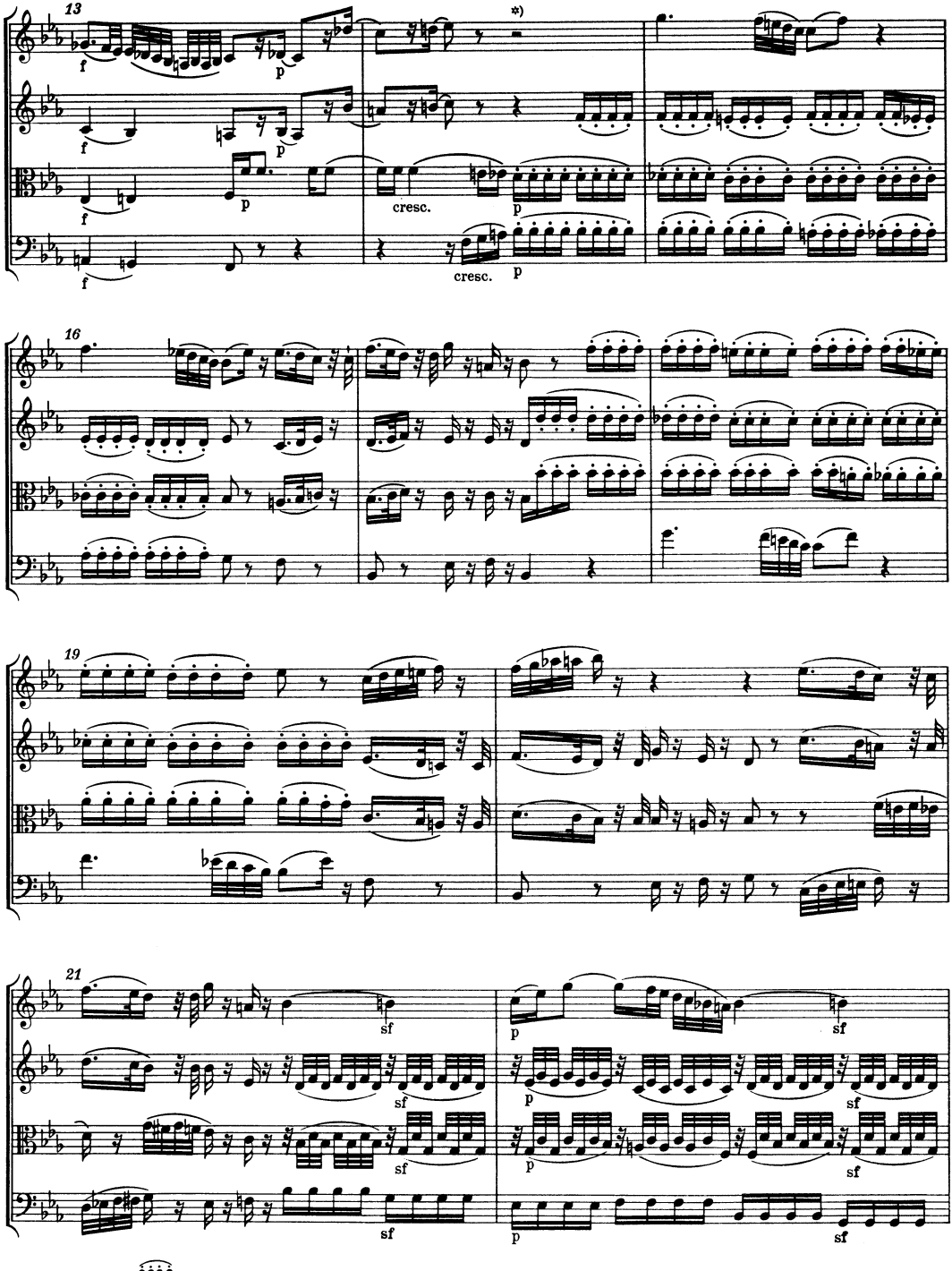

*) Die Artikulation in T. 14—19, 36—41 nach dem Erstdruck.

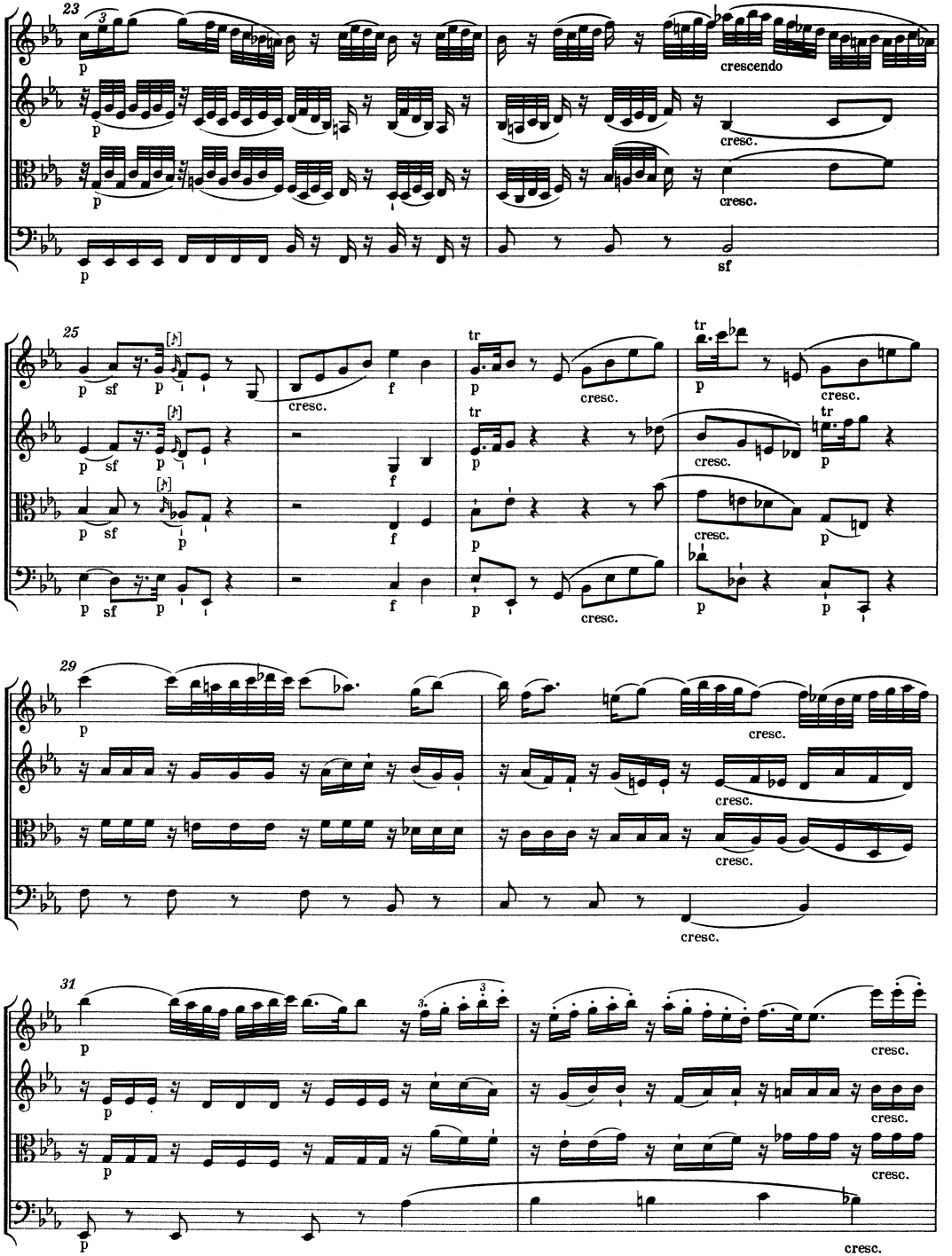
23
p
crescendo
cresc.
sf
25
sf
f
tr
29
31

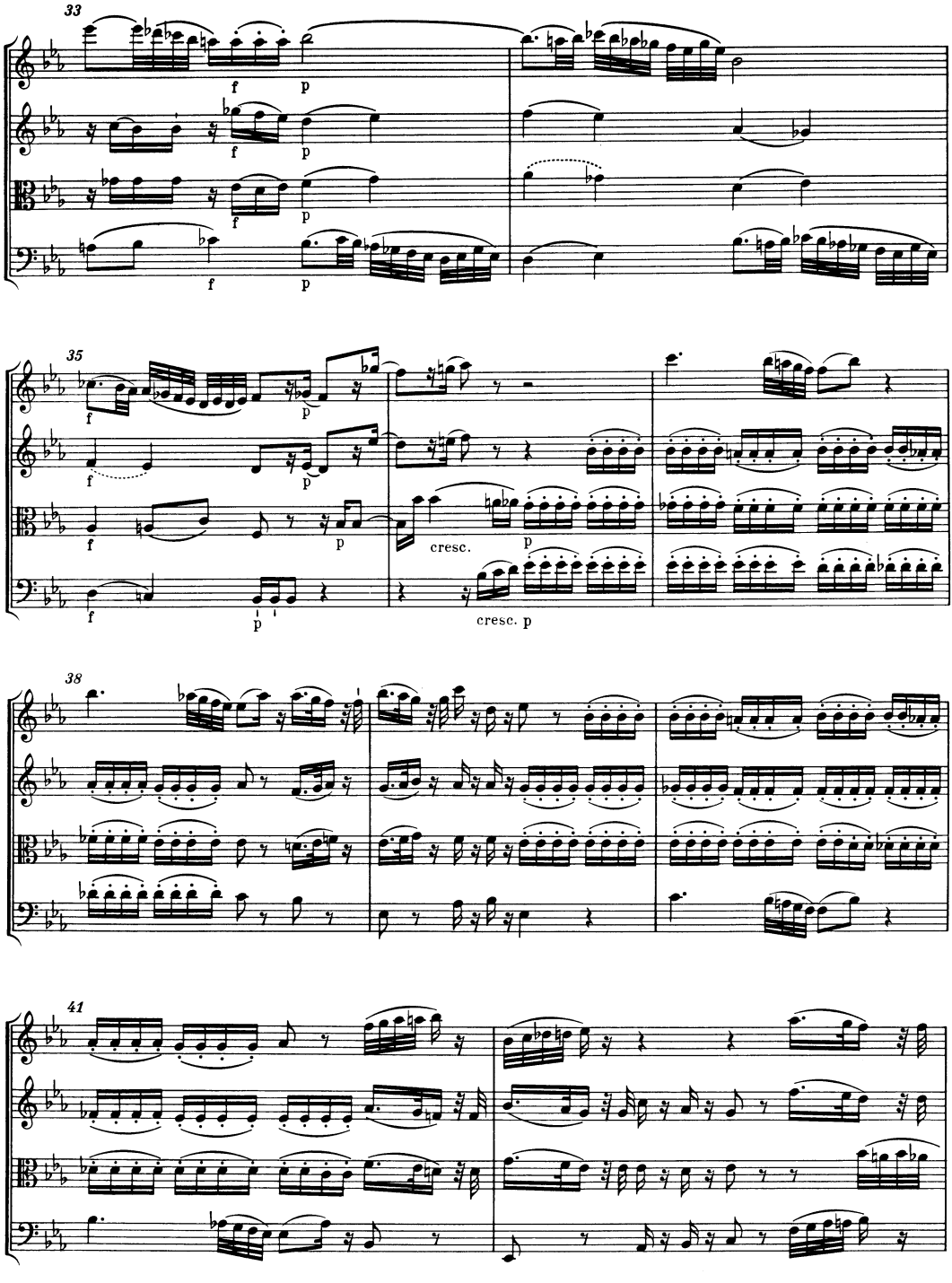
33
35
cresc.
cresc. p
38
41

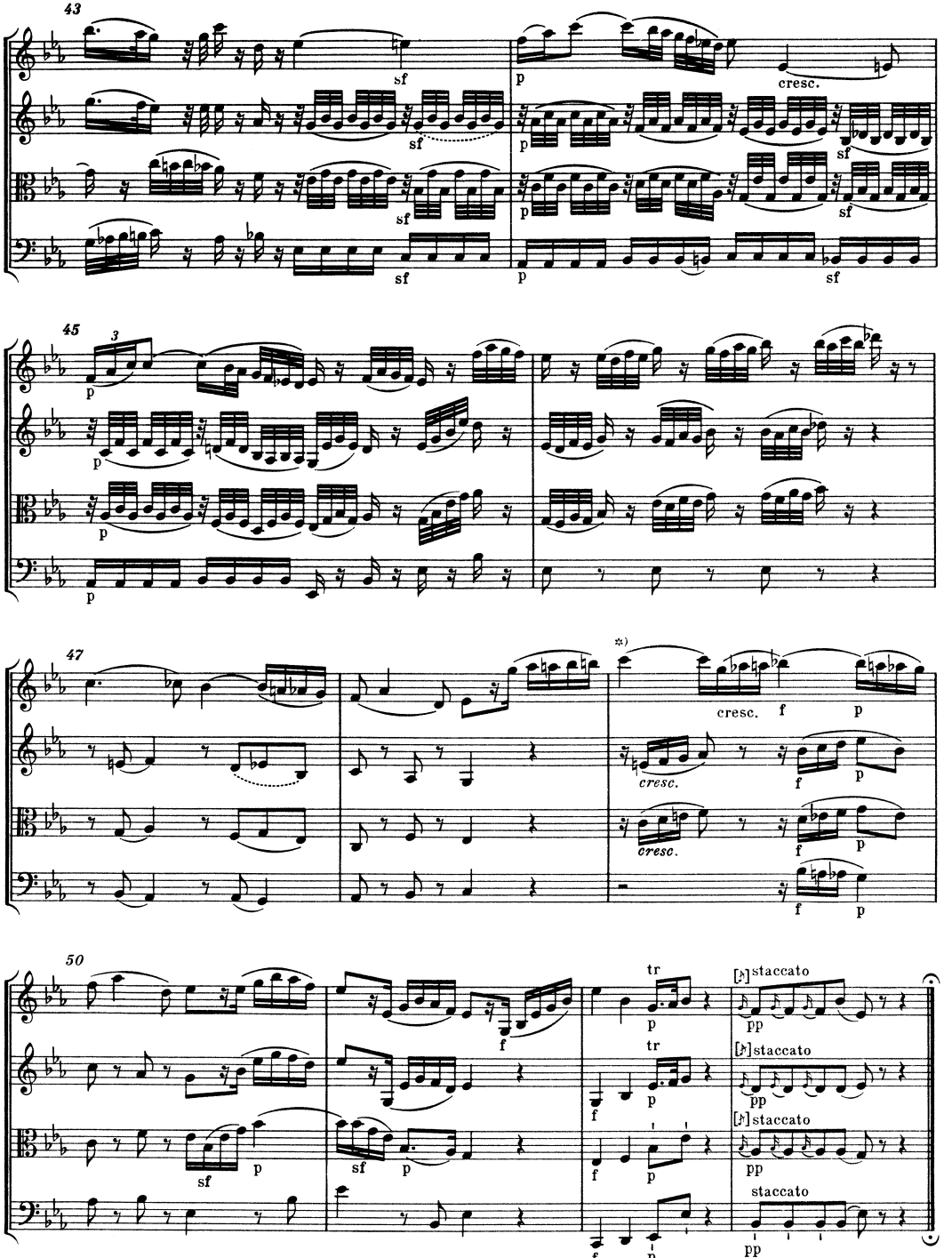

*) Dynamik in T. 49 nach dem Erstdruck.

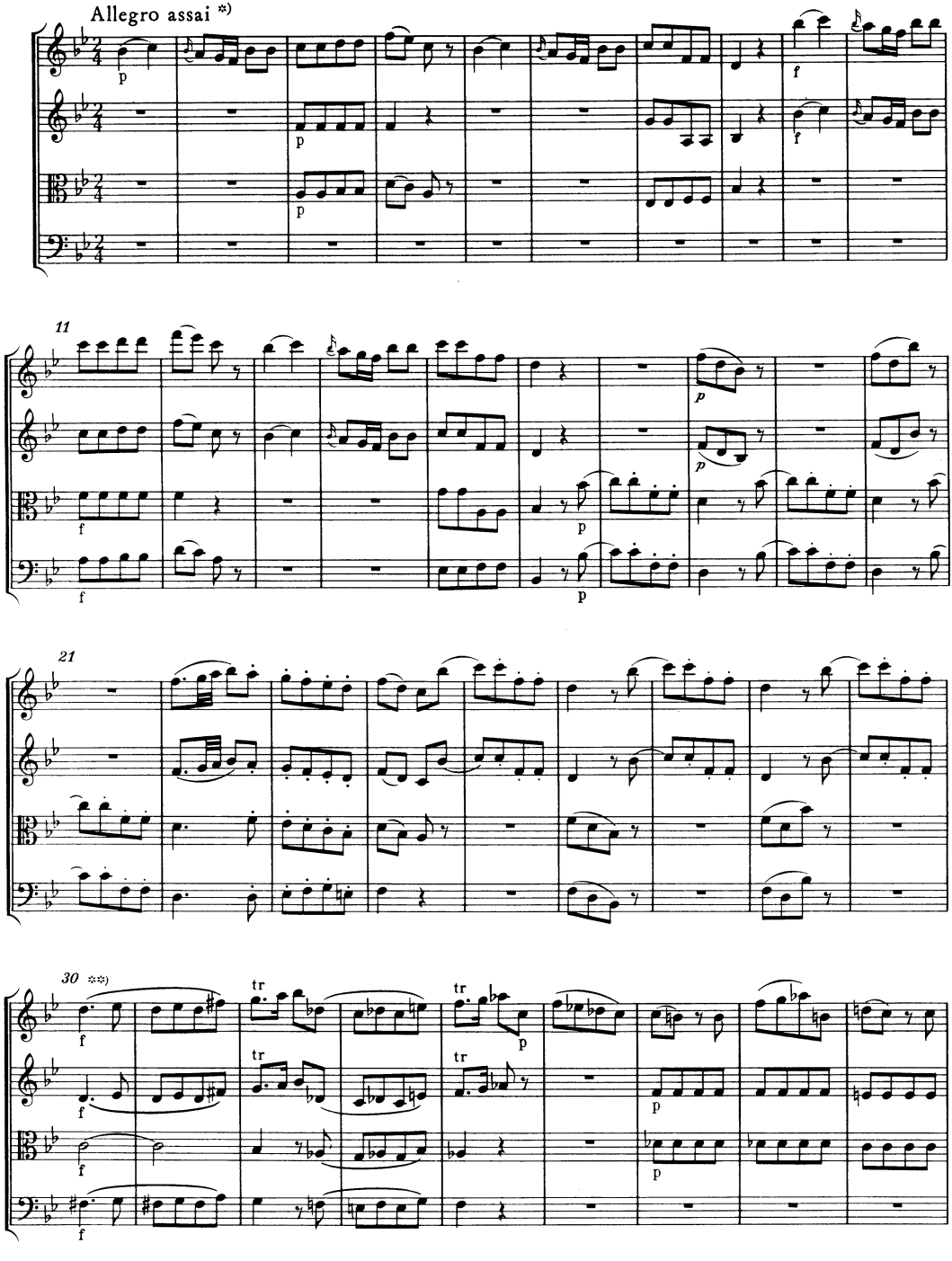

*) Im Autograph steht vor diesem Satz der Anfang einer älteren, nicht ausgeführten Fassung des Finales. Vgl. Vorwort, S. VIII, und Anhang Nr. 2, S. 181.
**) Dynamik in T. 30–36 nach dem Erstdruck.

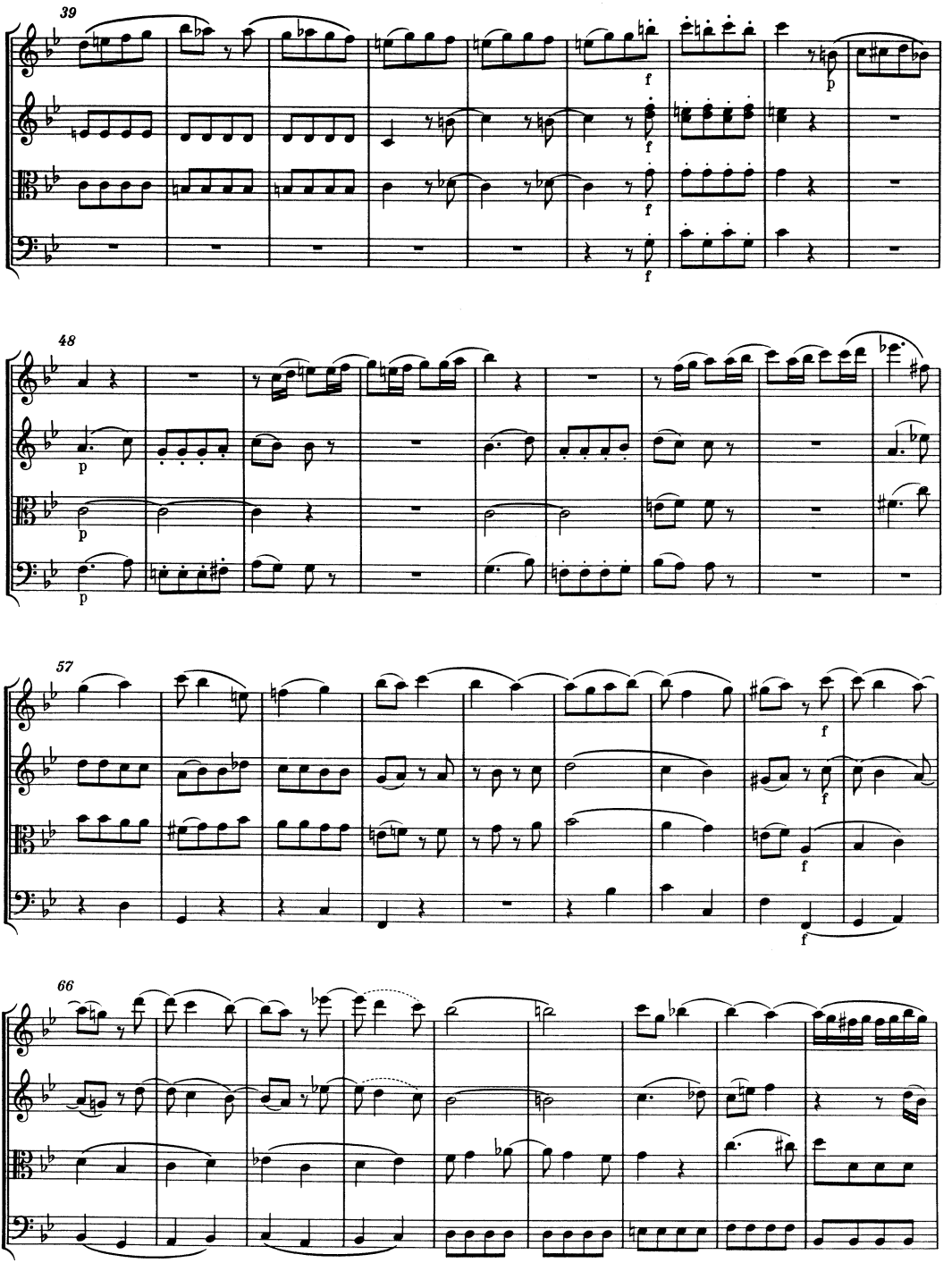
39
48
57
66

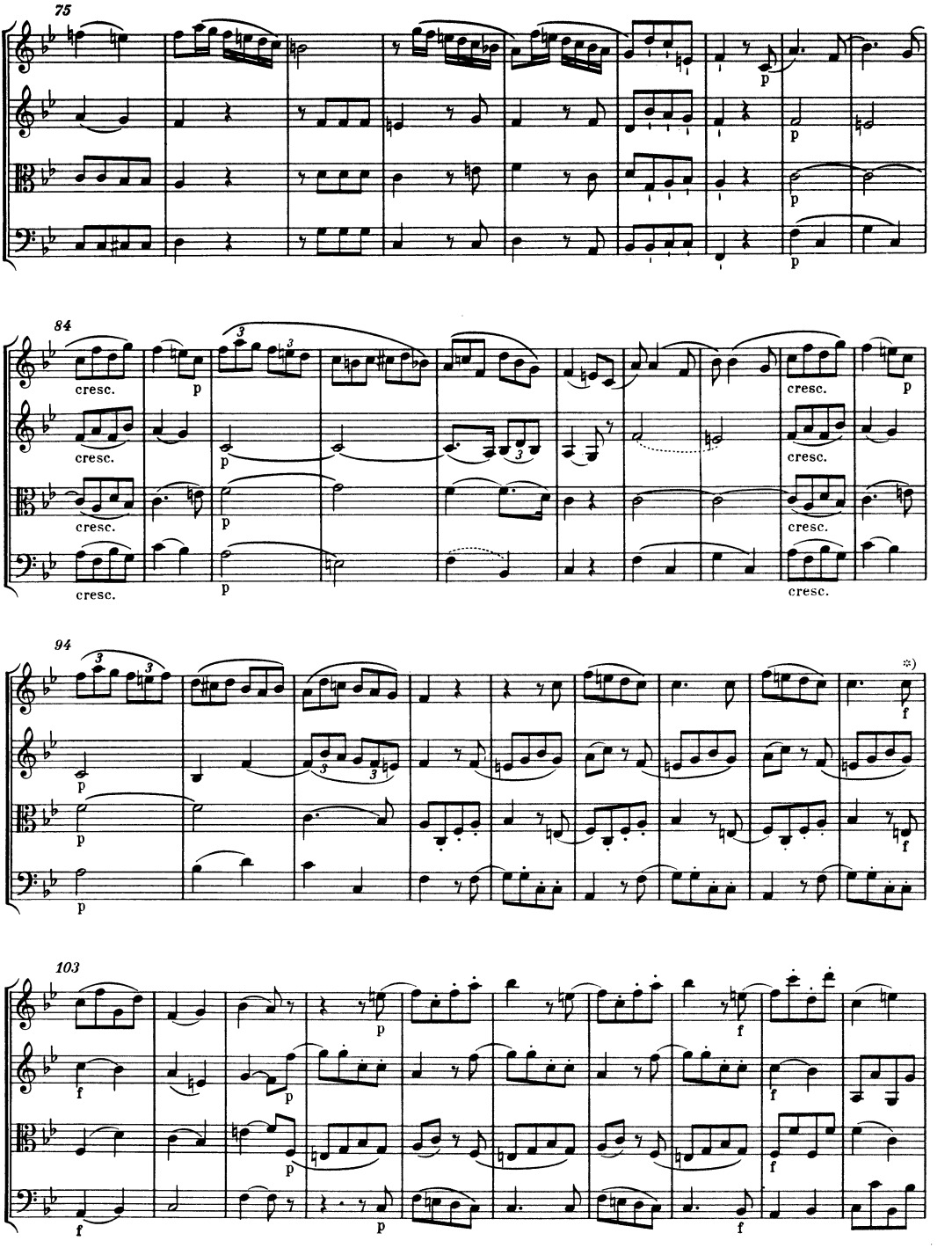

*) Dynamik in T. 102—106 nach dem Erstdruck.

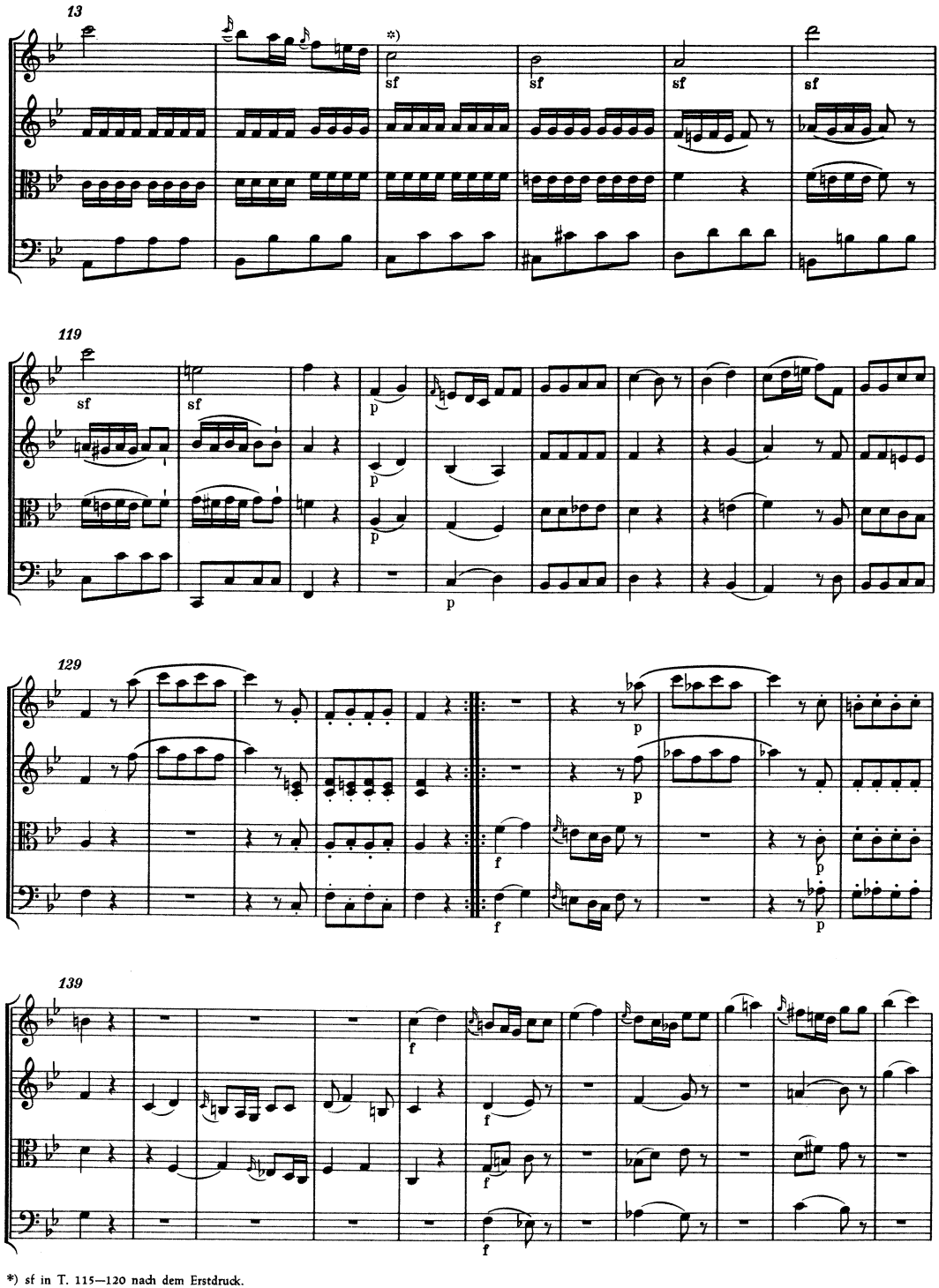

*) sf in T. 115—120 nach dem Erstdruck.

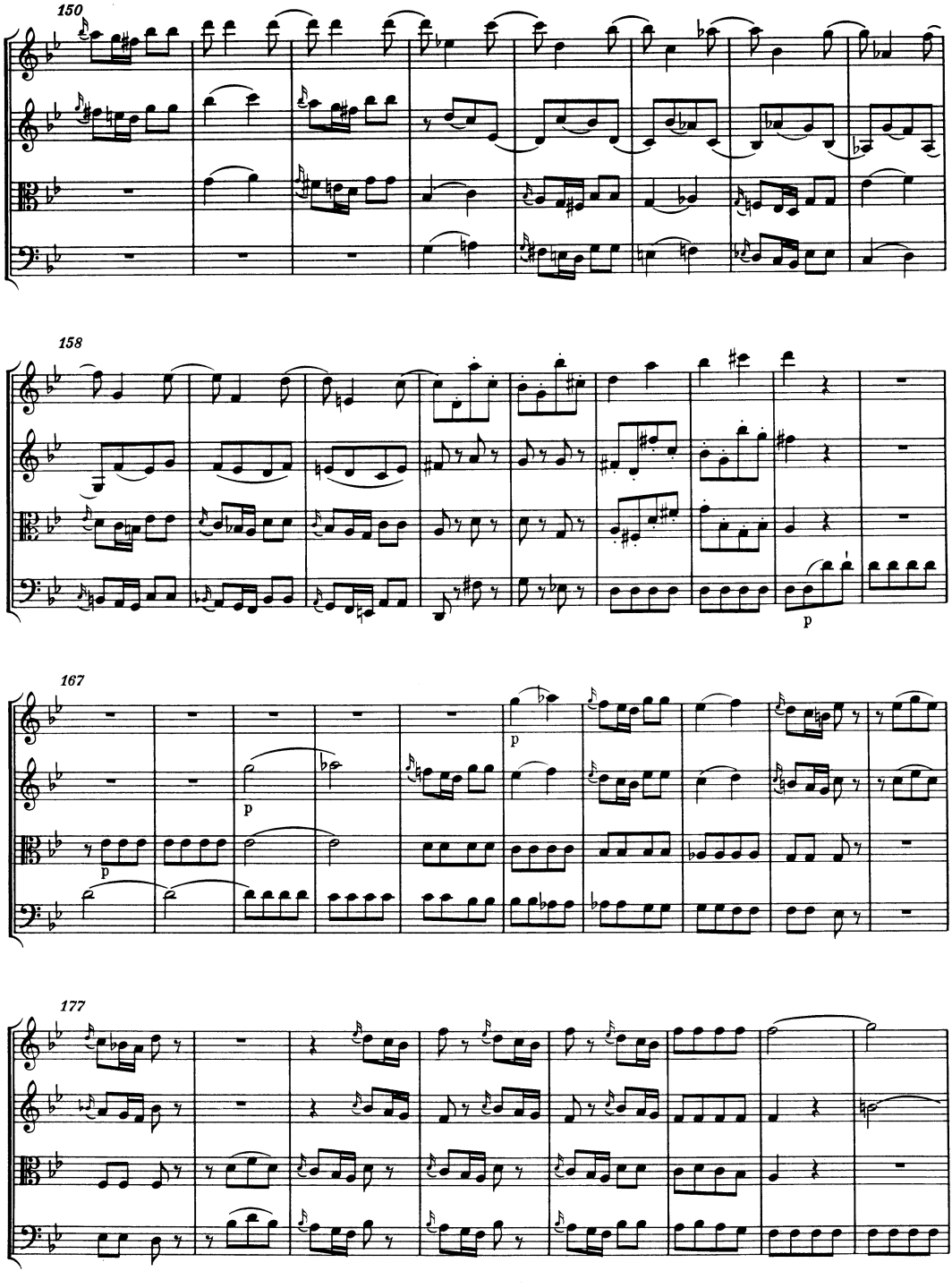
150
158
167
177

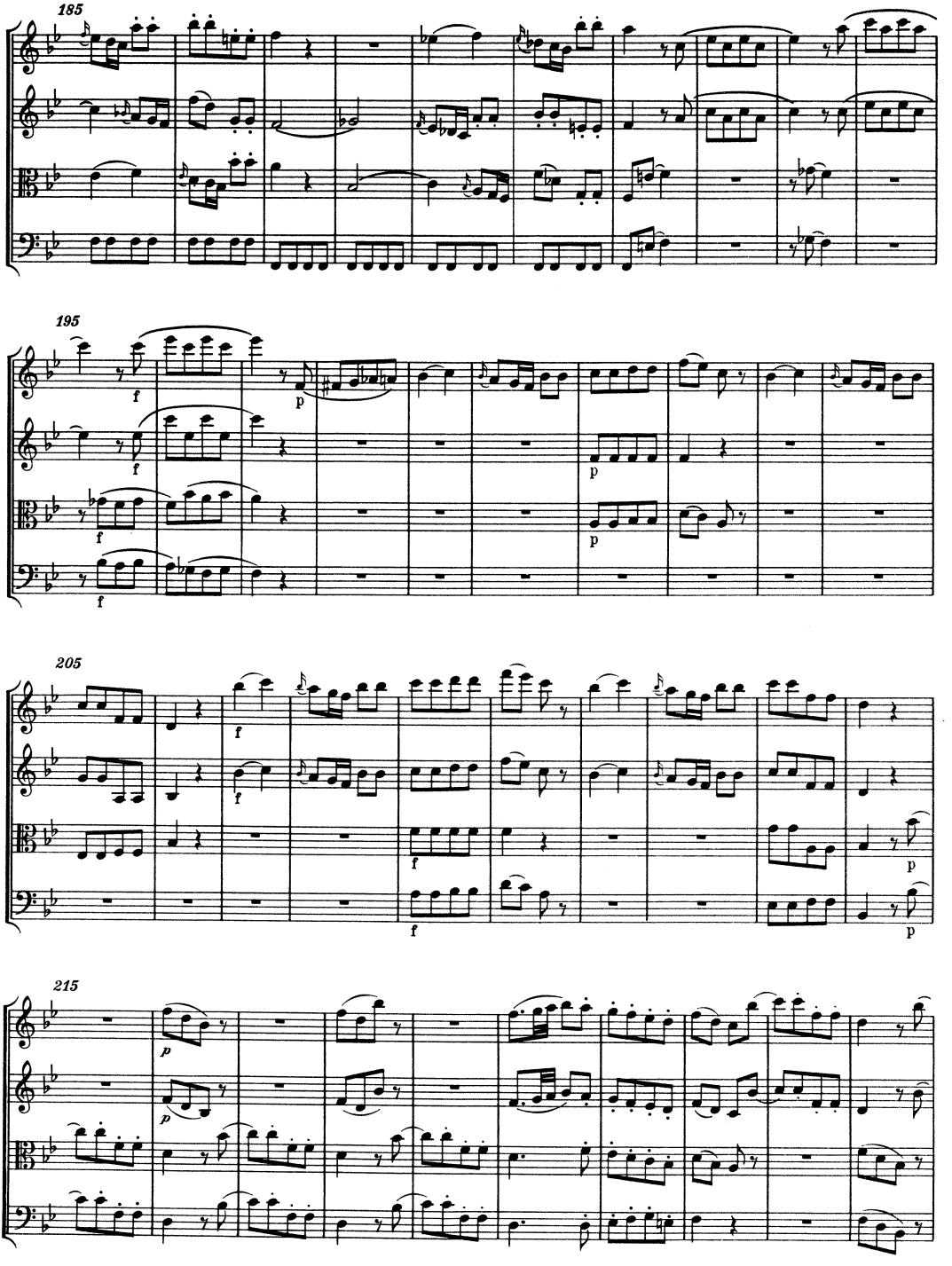
185
195
205
215

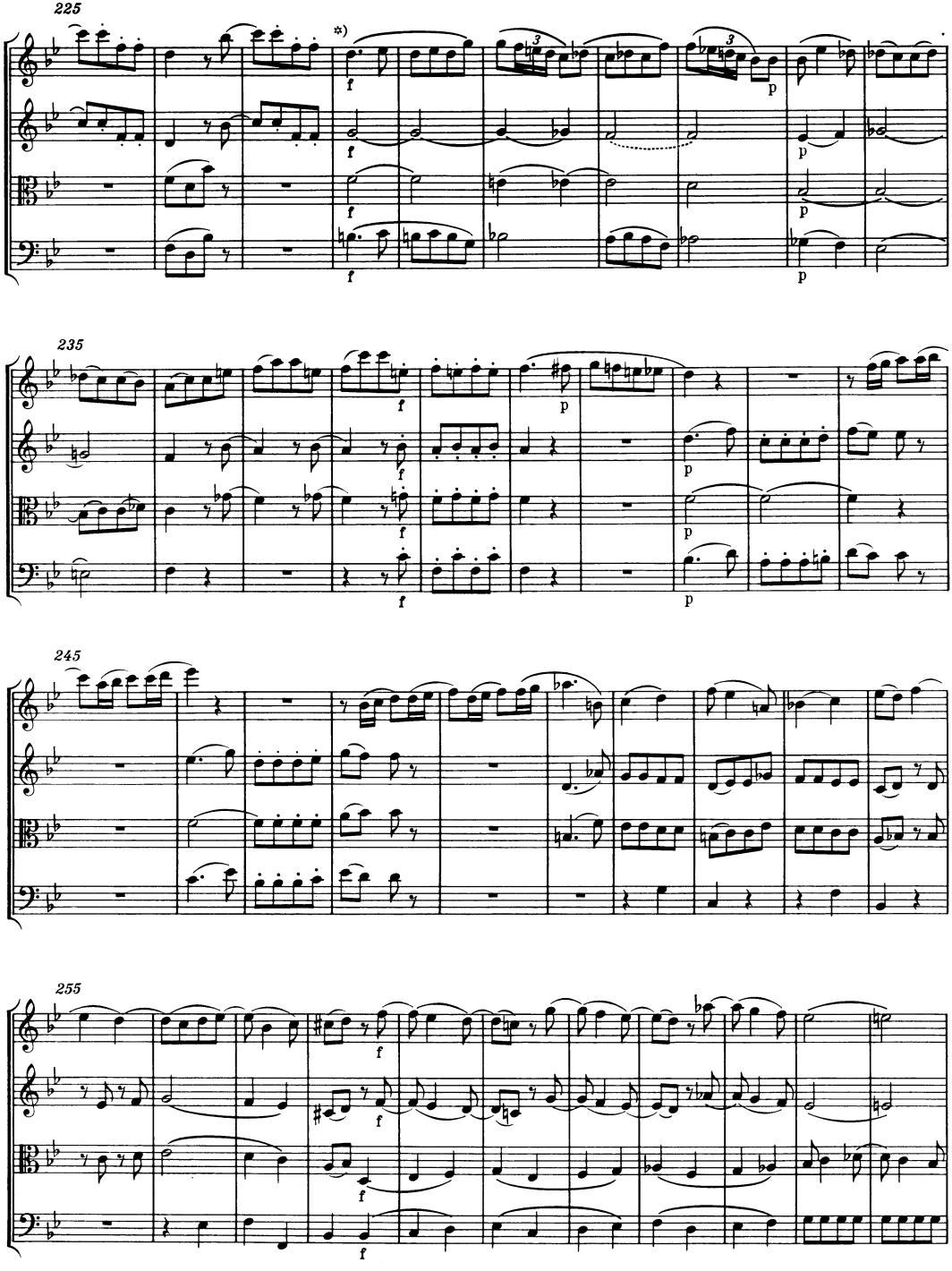

*) Dynamik in T. 228—233 nach dem Erstdruck.

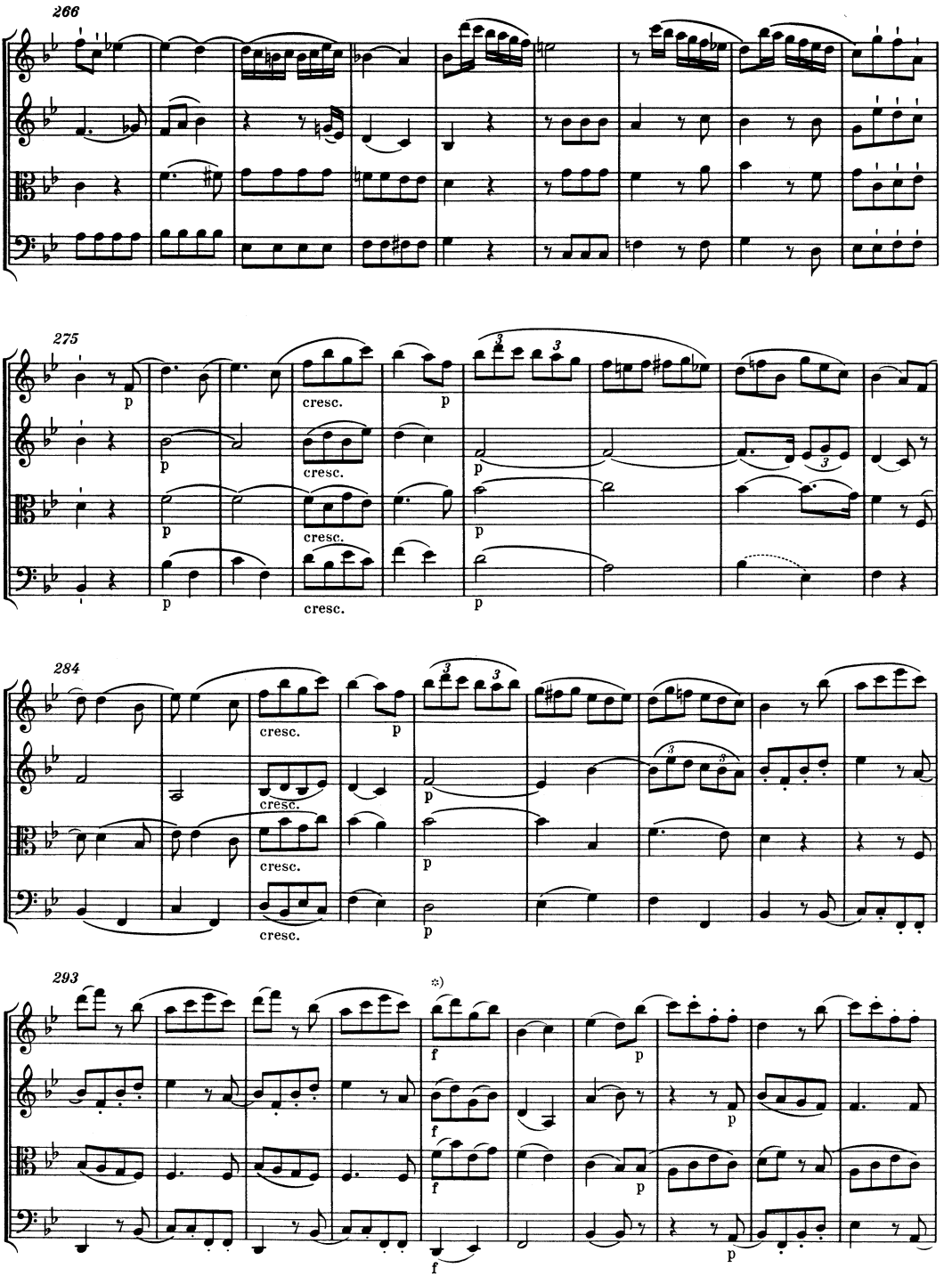

*) Dynamik in T. 297–300 nach dem Erstdruck.

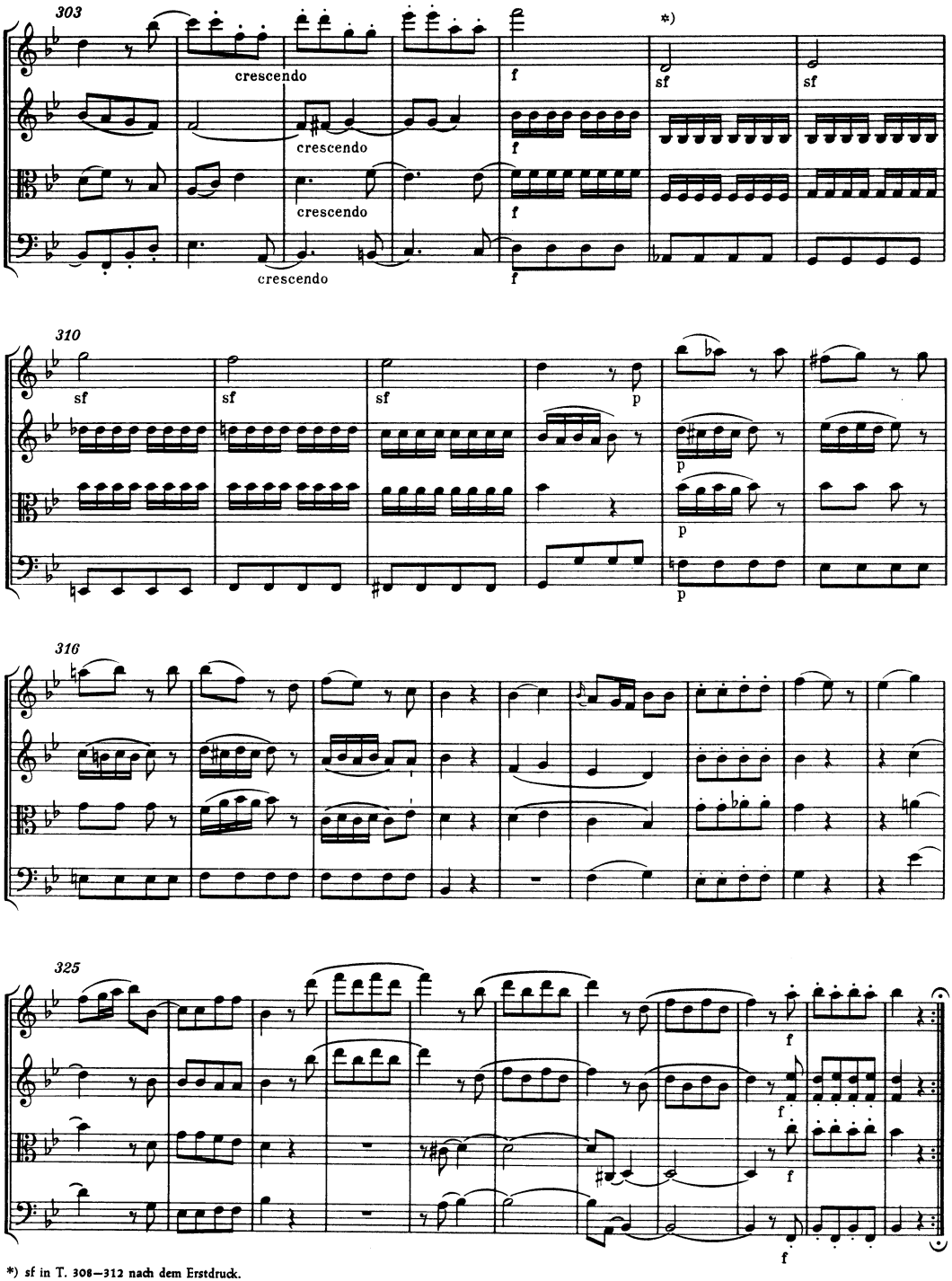

*) sf in T. 308–312 nach dem Erstdruck.