W. A. MOZART

Sonate in D

für zwei Violinen, Orgel*), Violoncello und Baß
KV 69 (41k)

Entstanden Salzburg, um 1772(?)

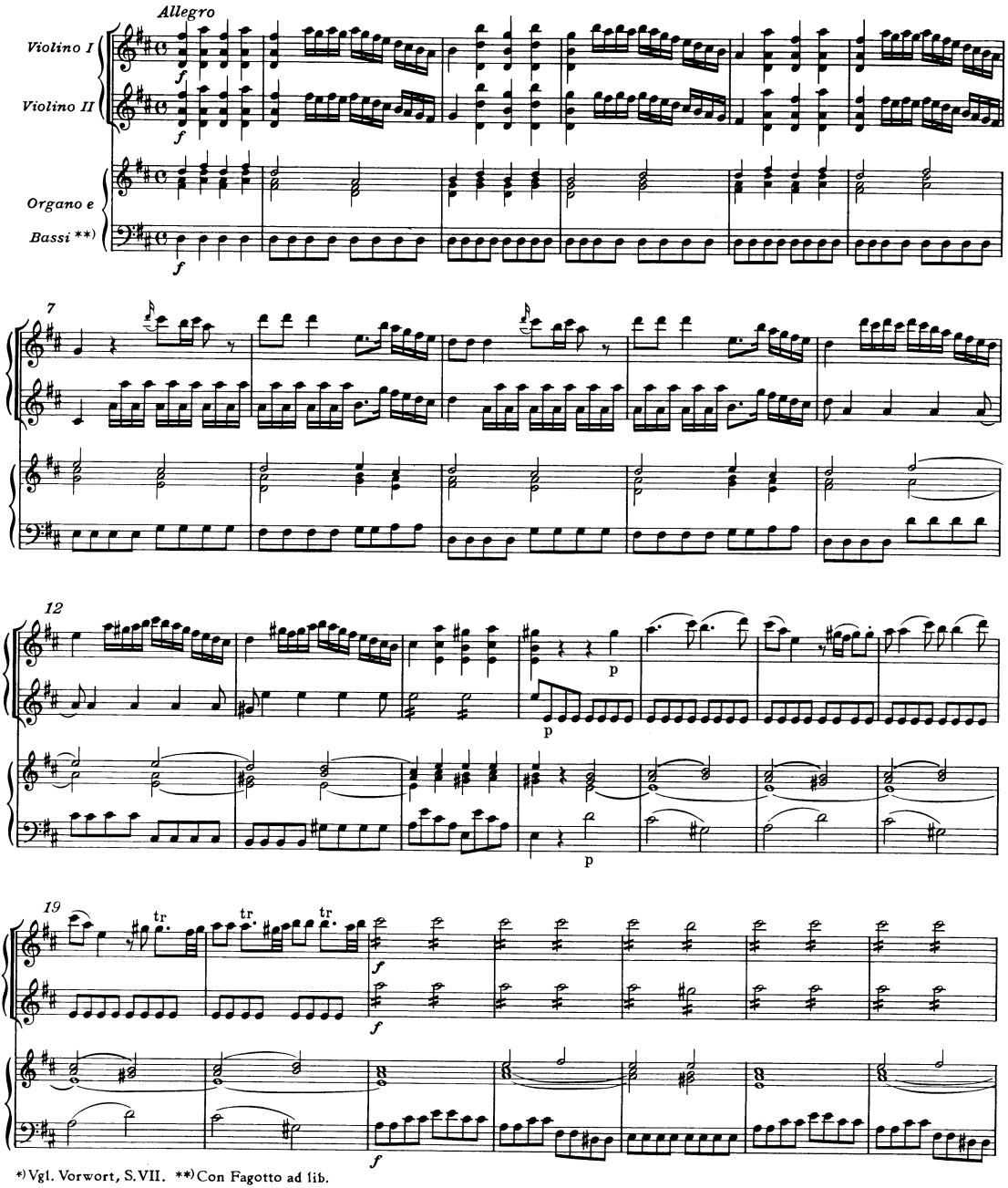

*) Vgl. Vorwort, S. VII. **) Con Fagotto ad lib.

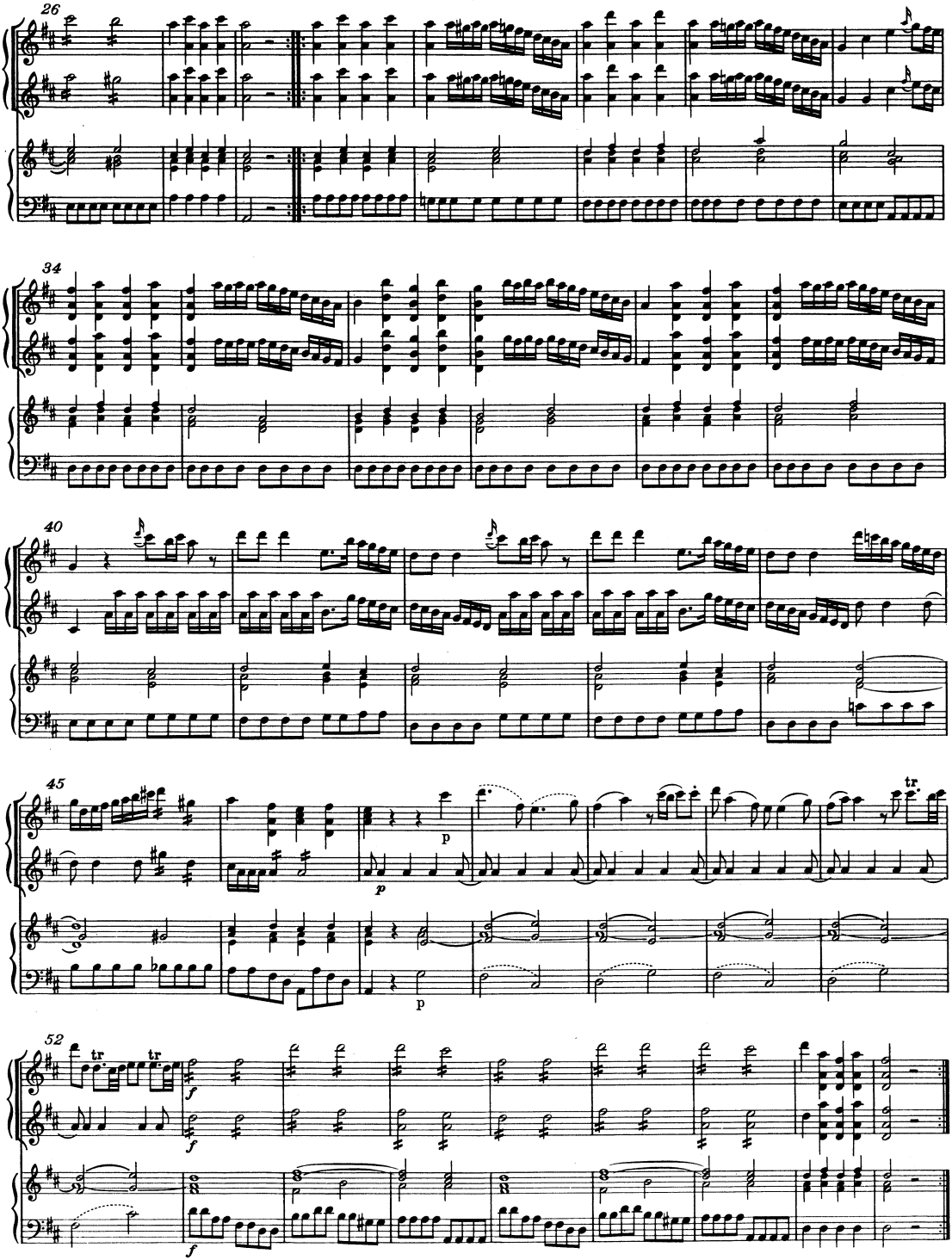
26
34
40
45
p
p
tr
52
tr
tr
f
f
f