## RONDEAU

Tempo di Minuetto

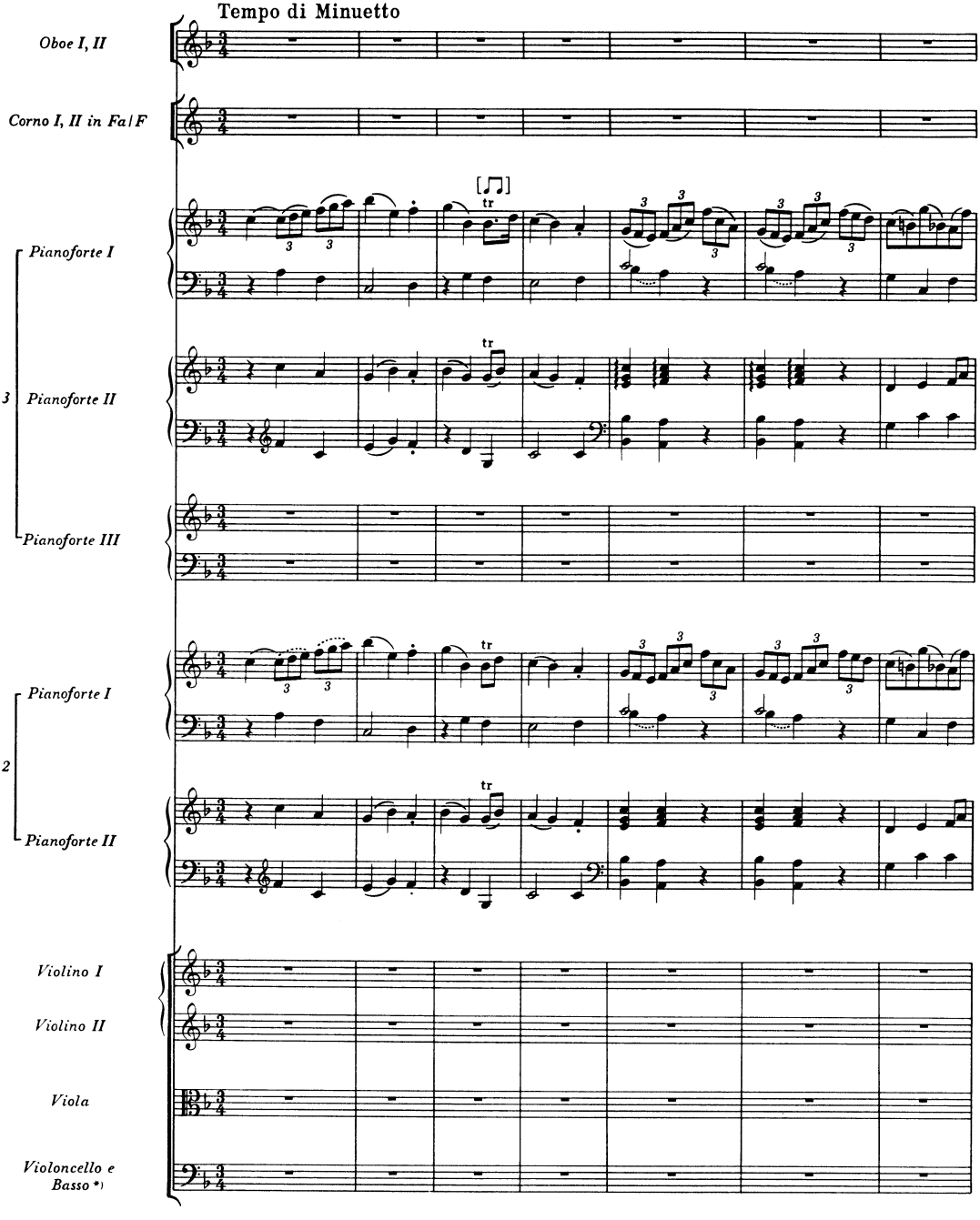


*) Fagott ad lib.

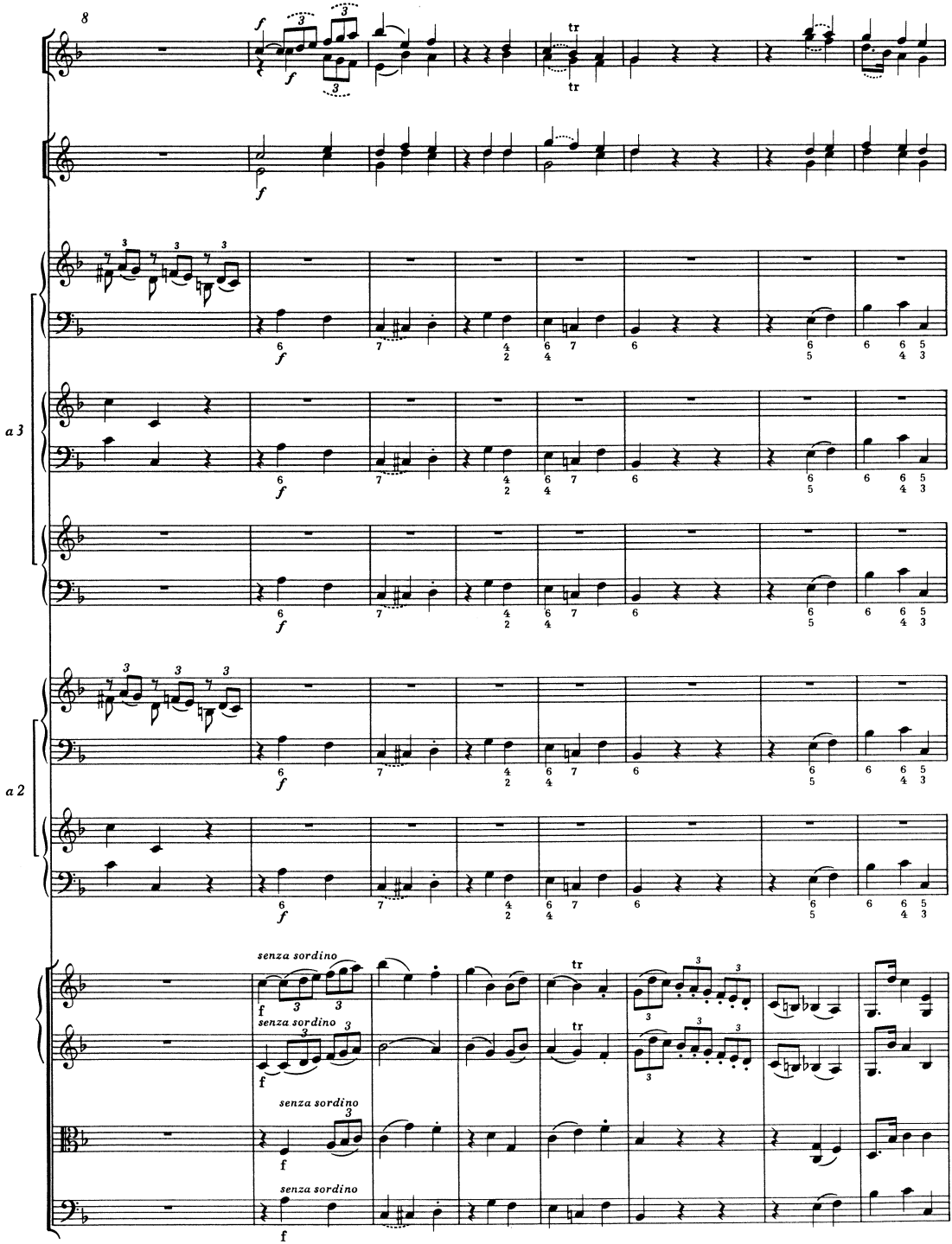
8
a 3
a 2
senza sordino
senza sordino
senza sordino
senza sordino

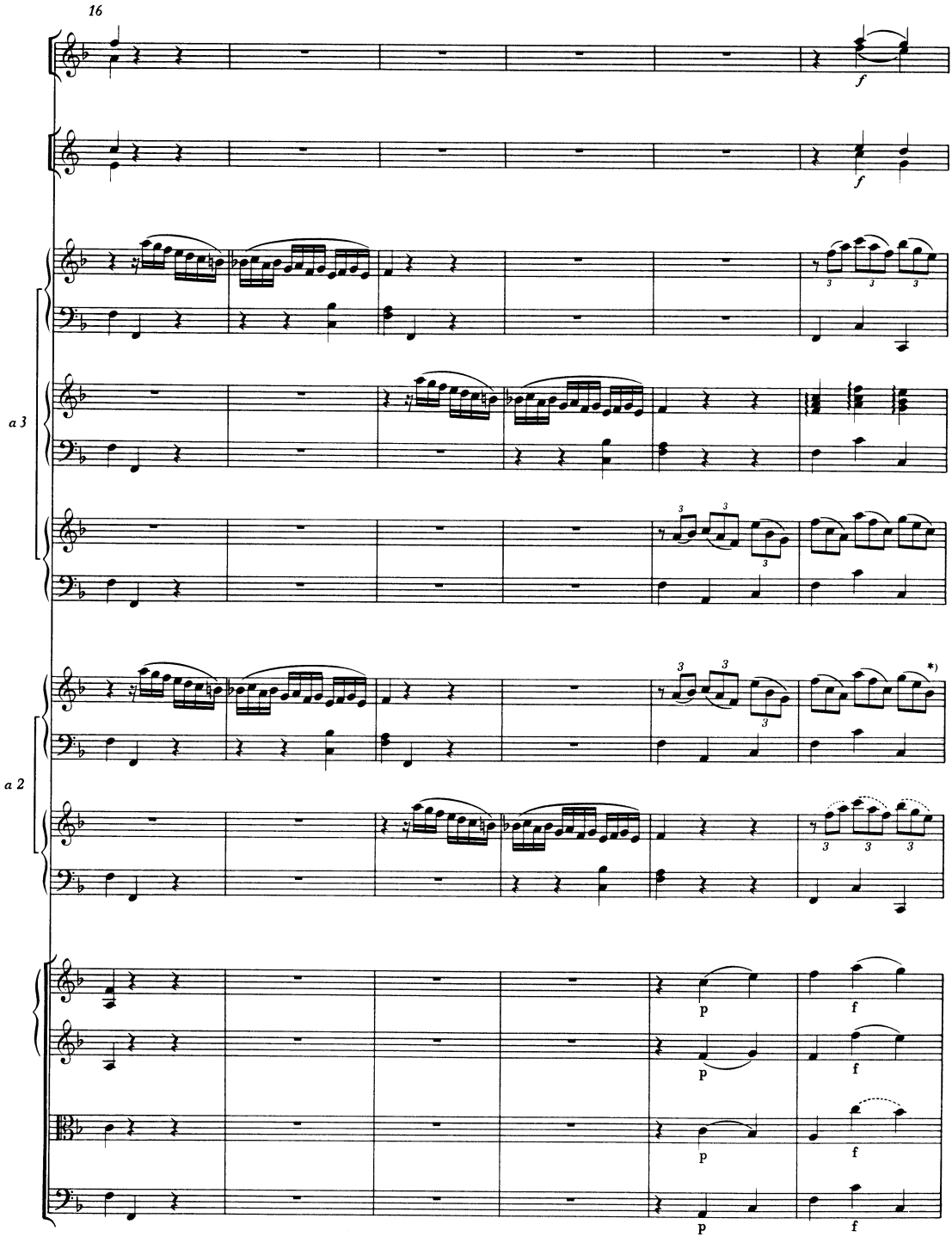


*) T. 21, Pianoforte I (a 2) oben, letzte Note: ossia c'' (vgl. Pianoforte III aus a 3).

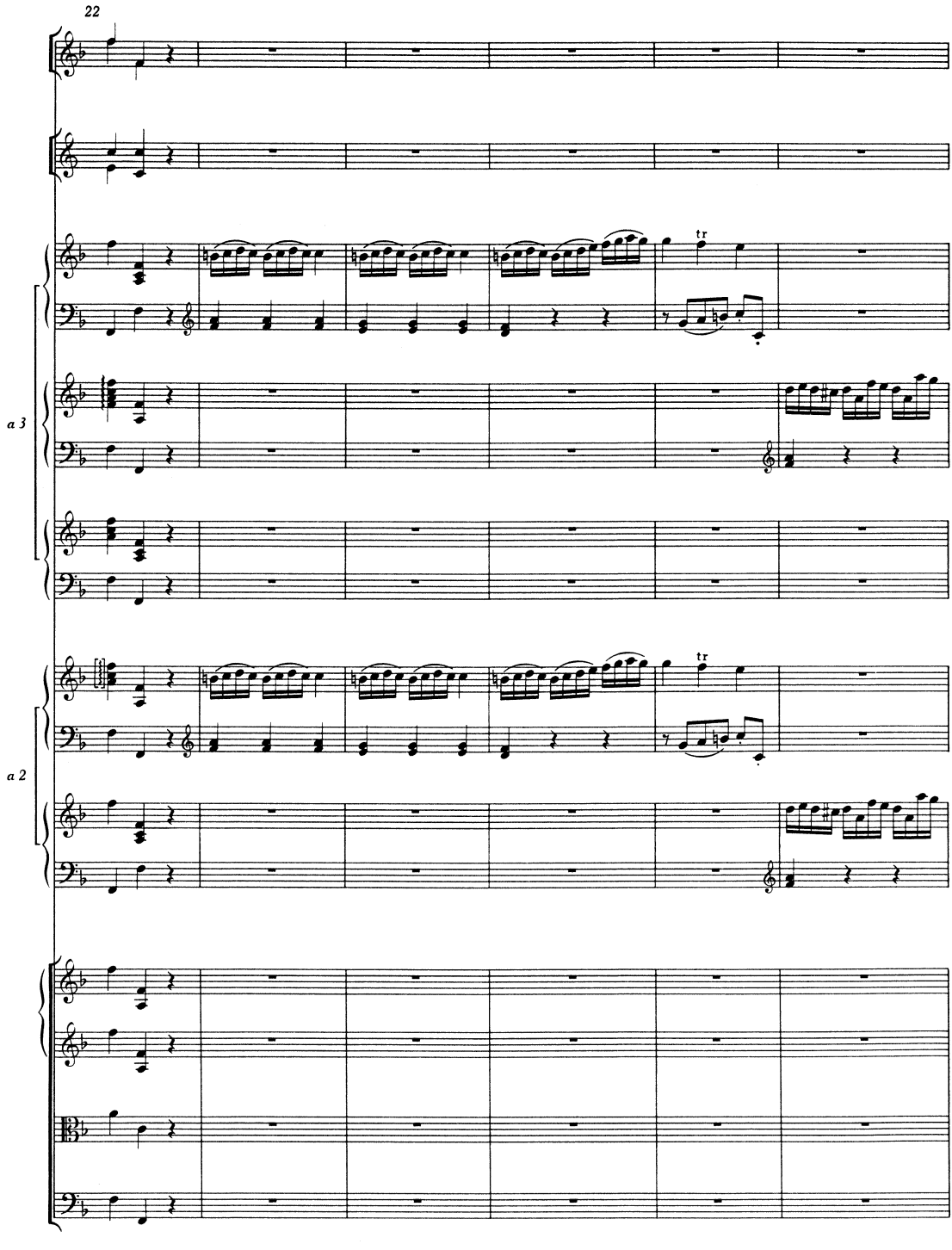
22
a 3
a 2

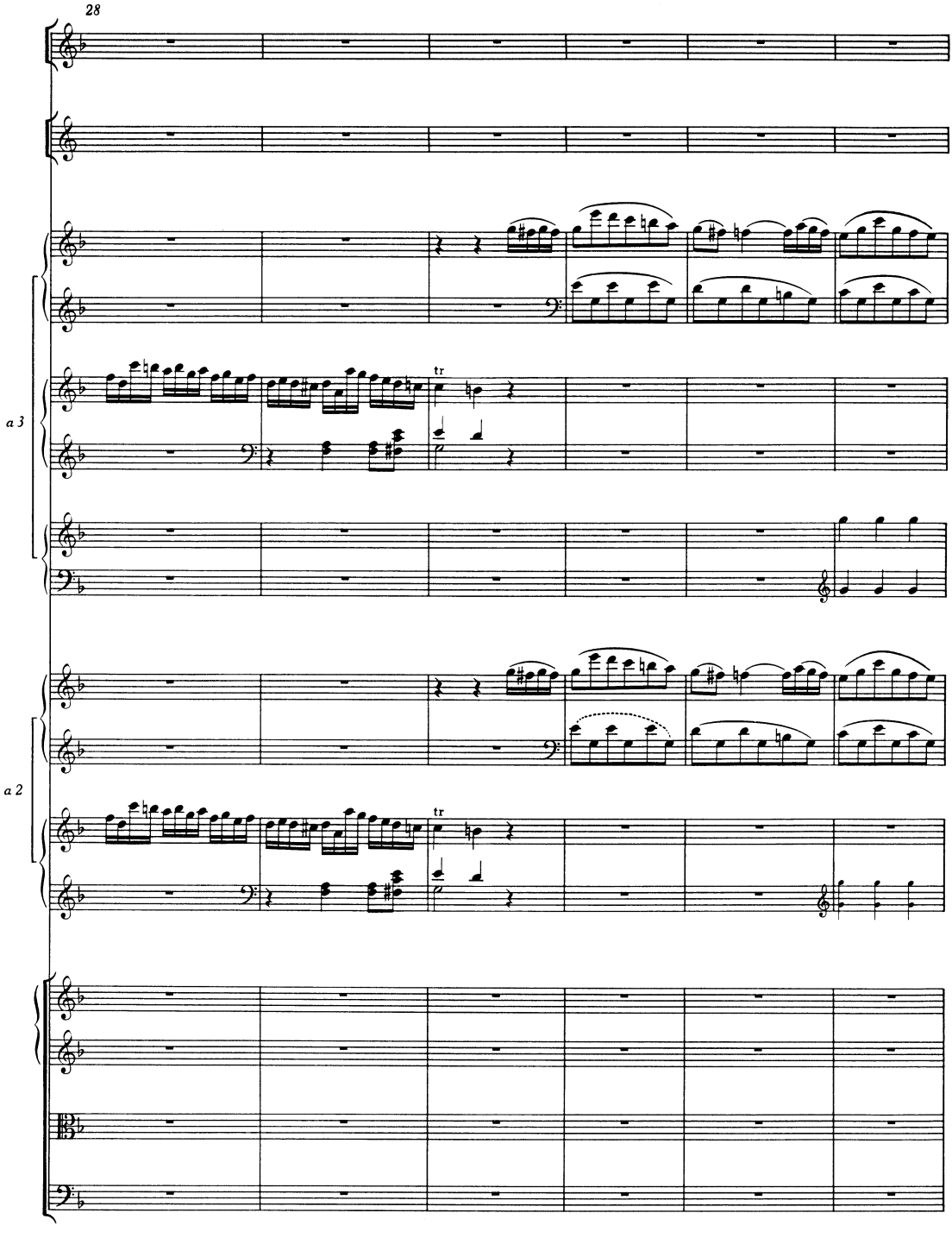
28
a 3
a 2
tr
tr

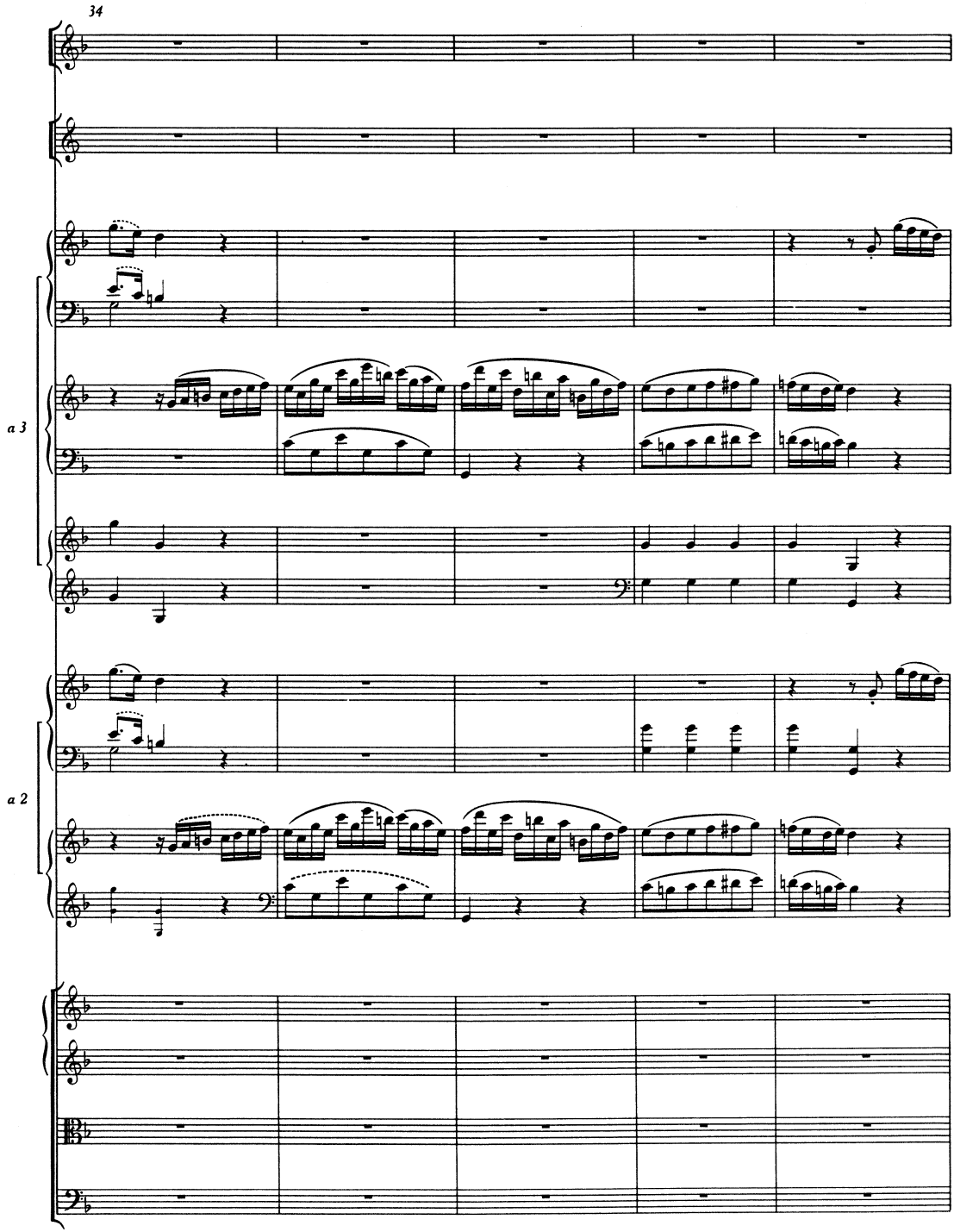
34
a 3
a 2

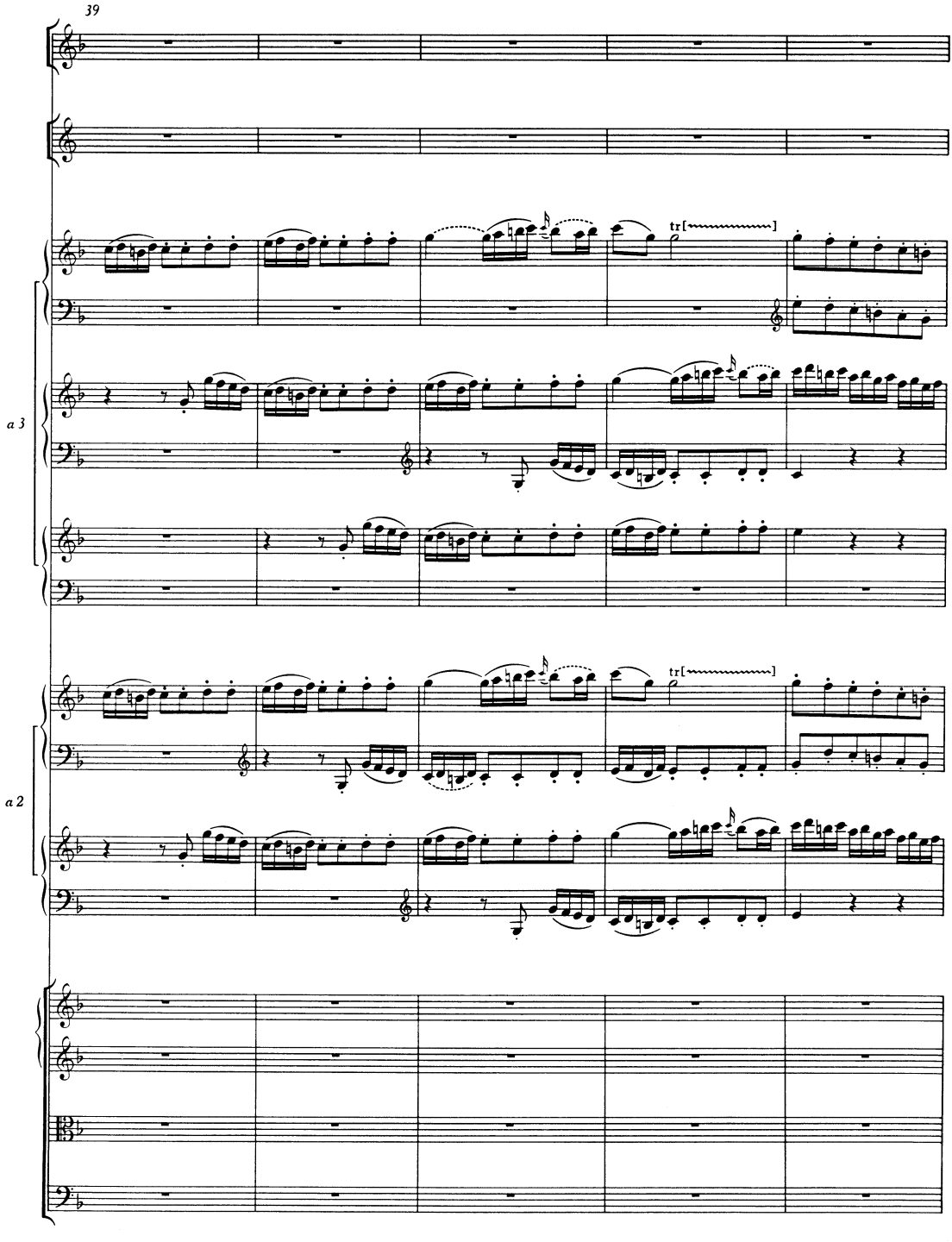
39
tr
a 3
tr
a 2

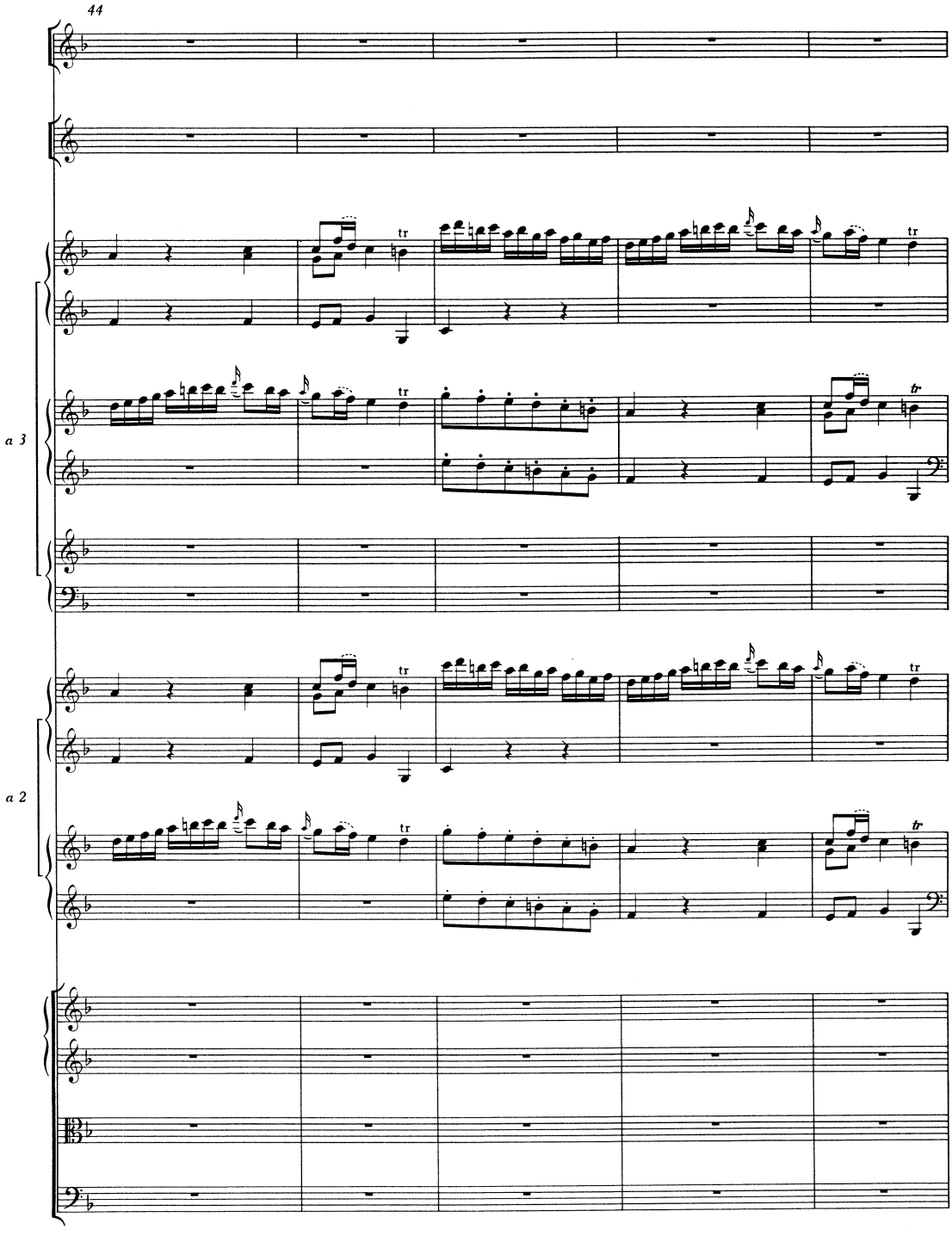
44
a 3
a 2

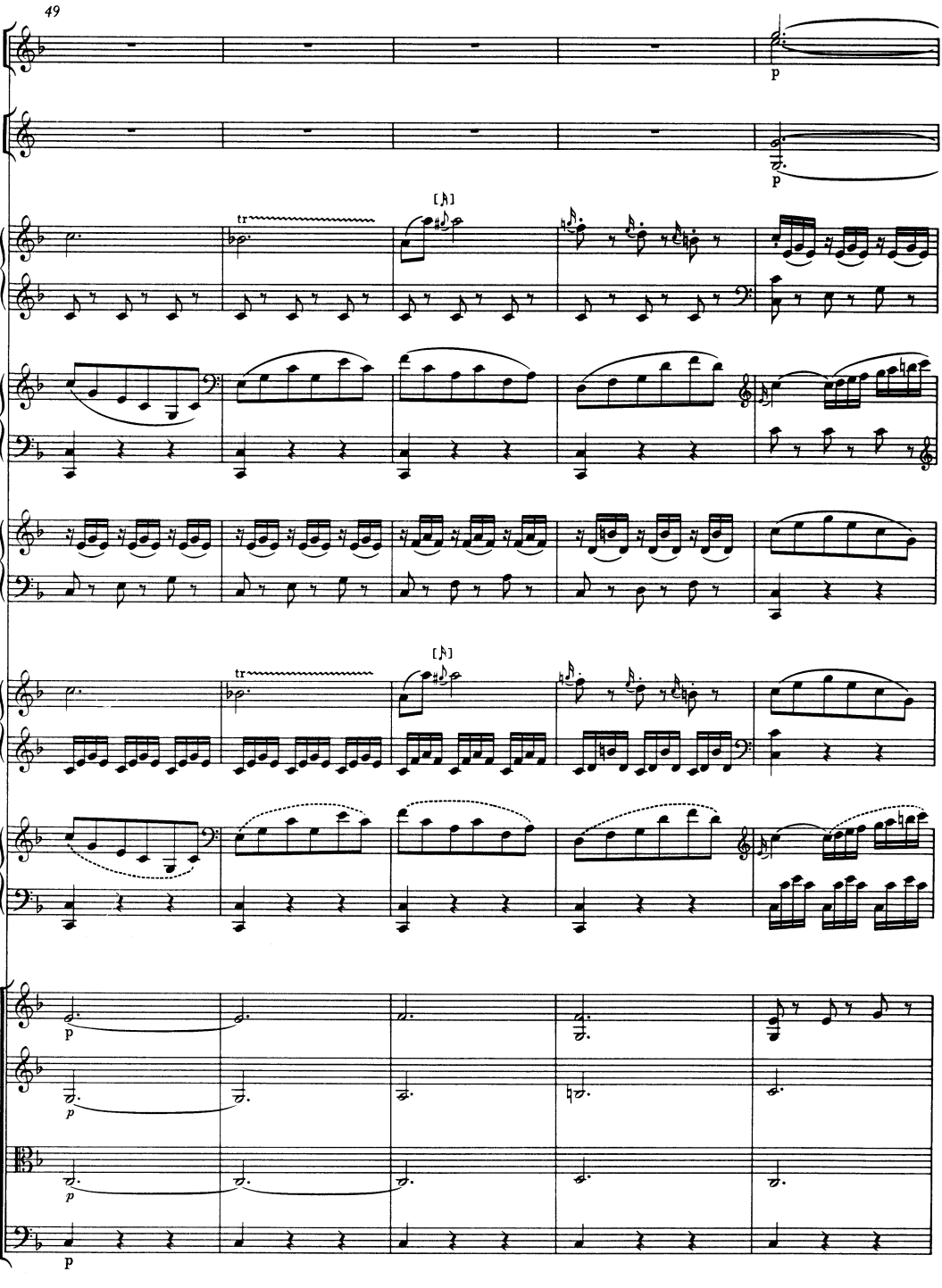
49
p
tr
a 3
a 2

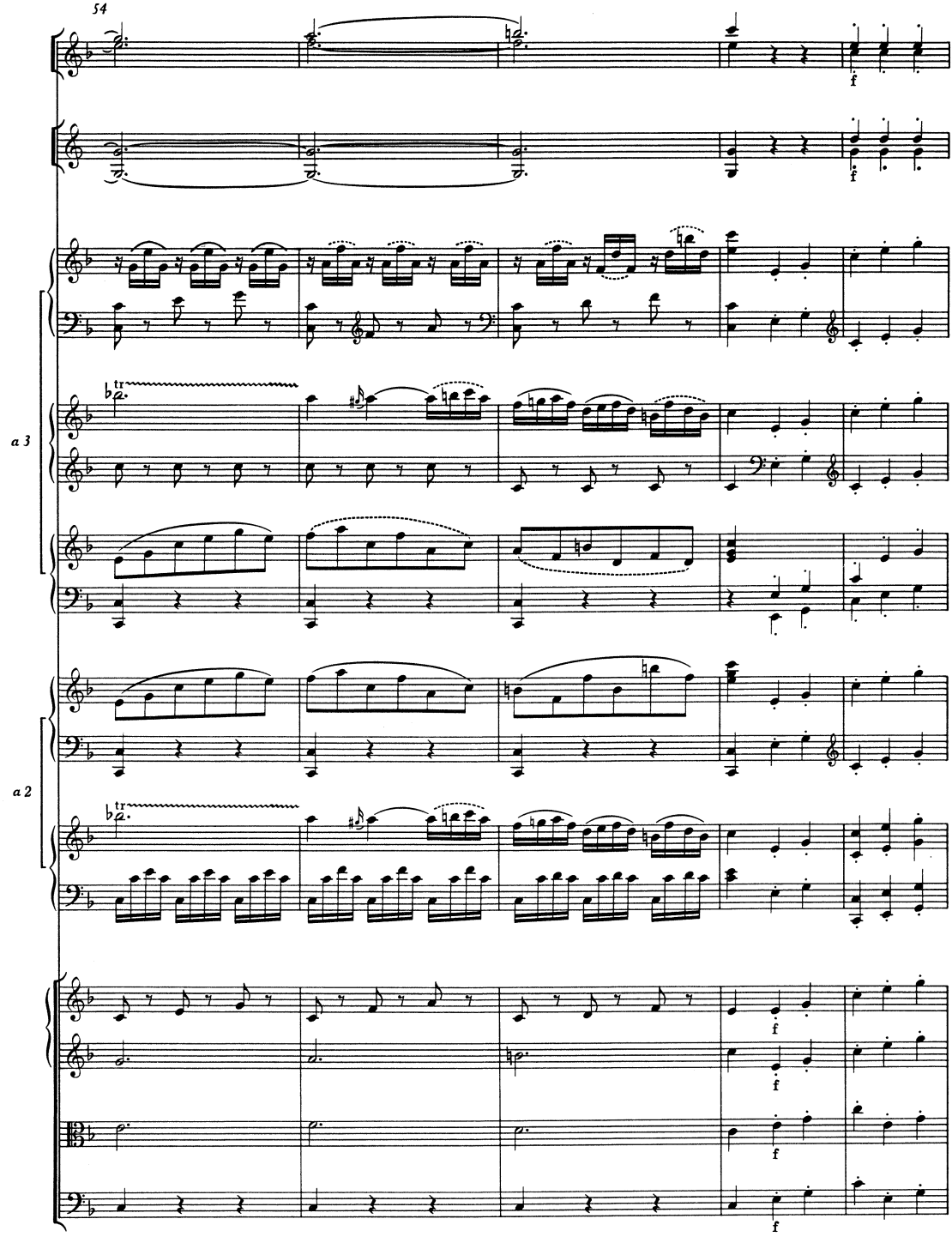
54
a 3
a 2

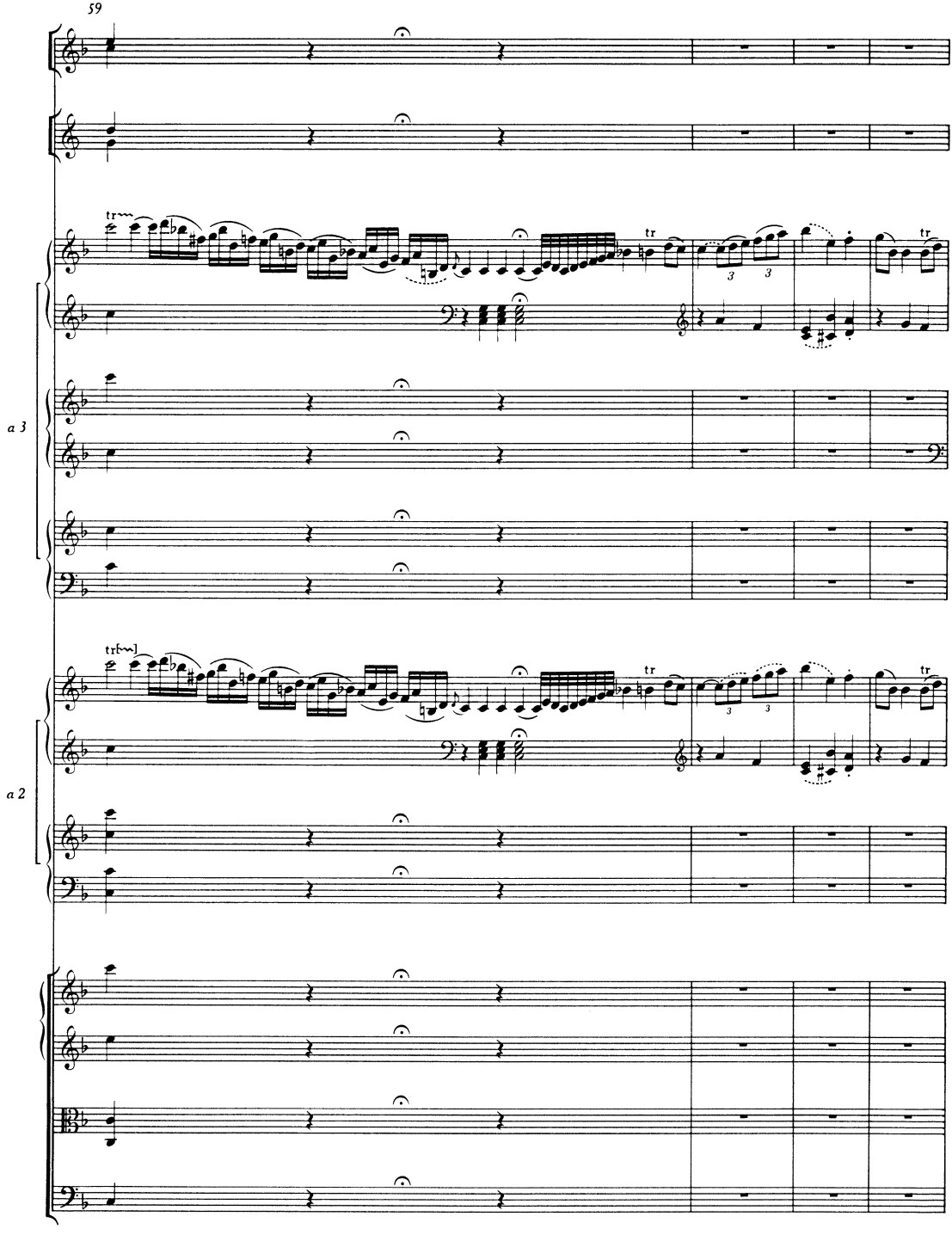
59
a 3
a 2

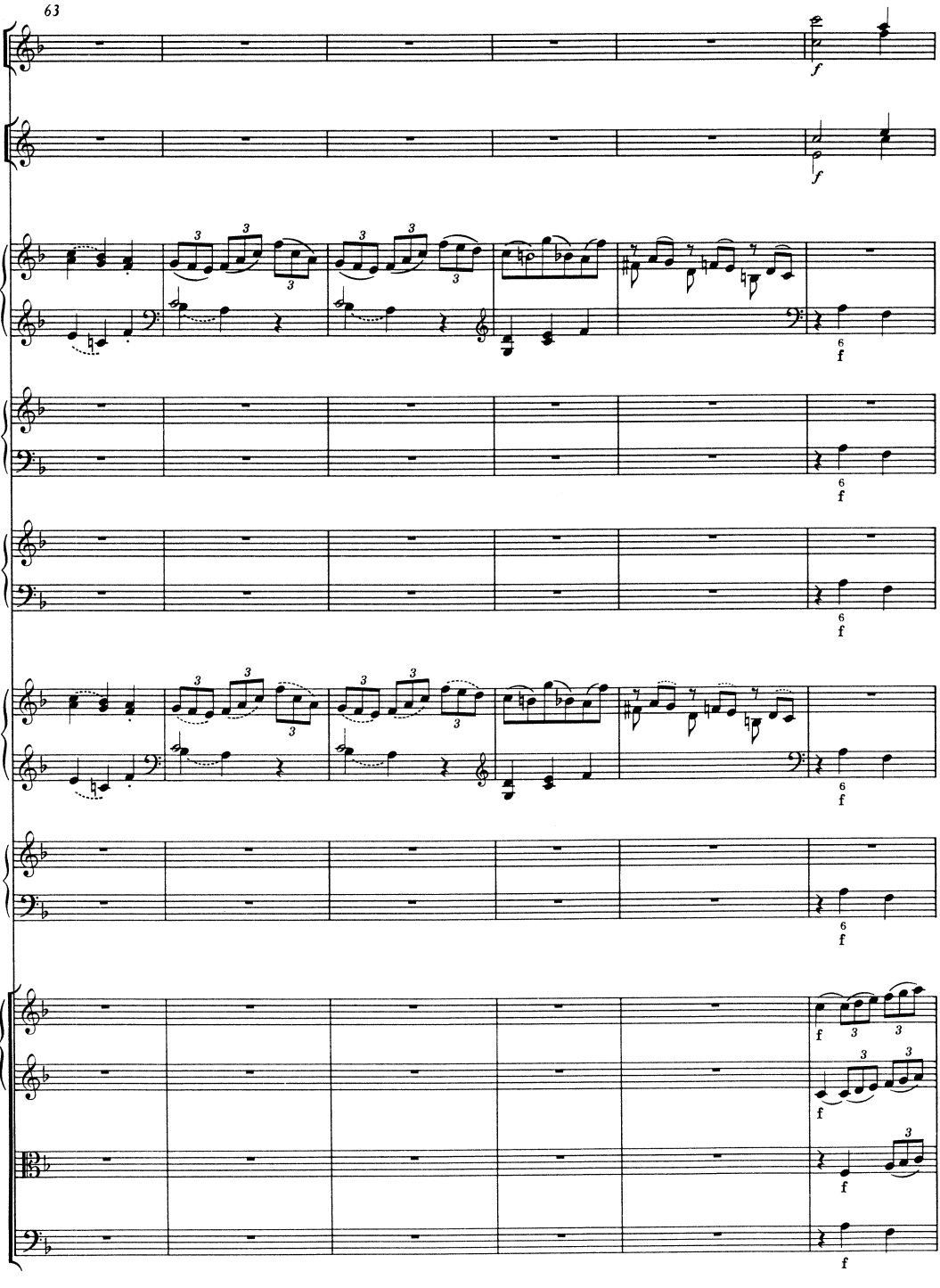
63
a 3
a 2

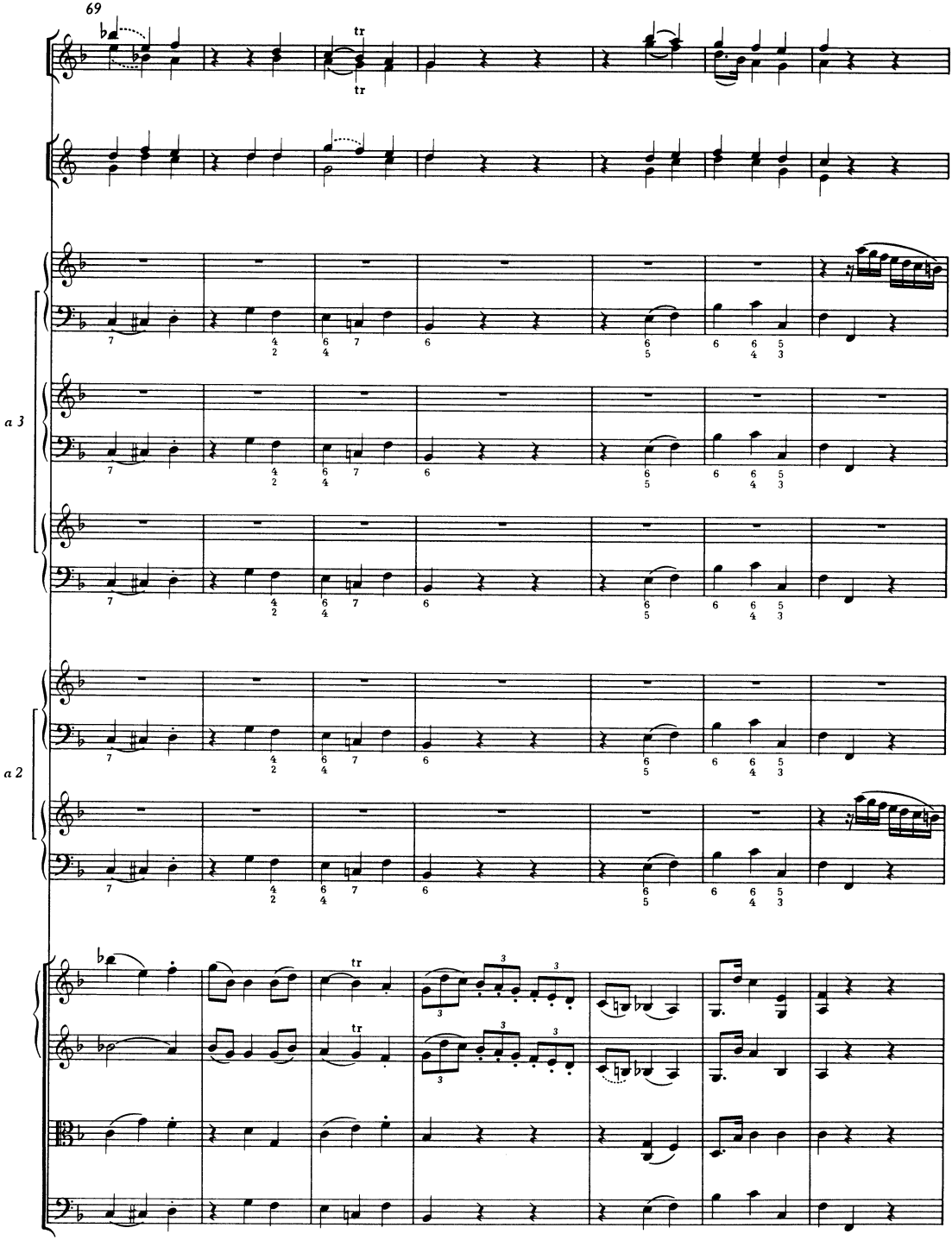
69
a 3
a 2

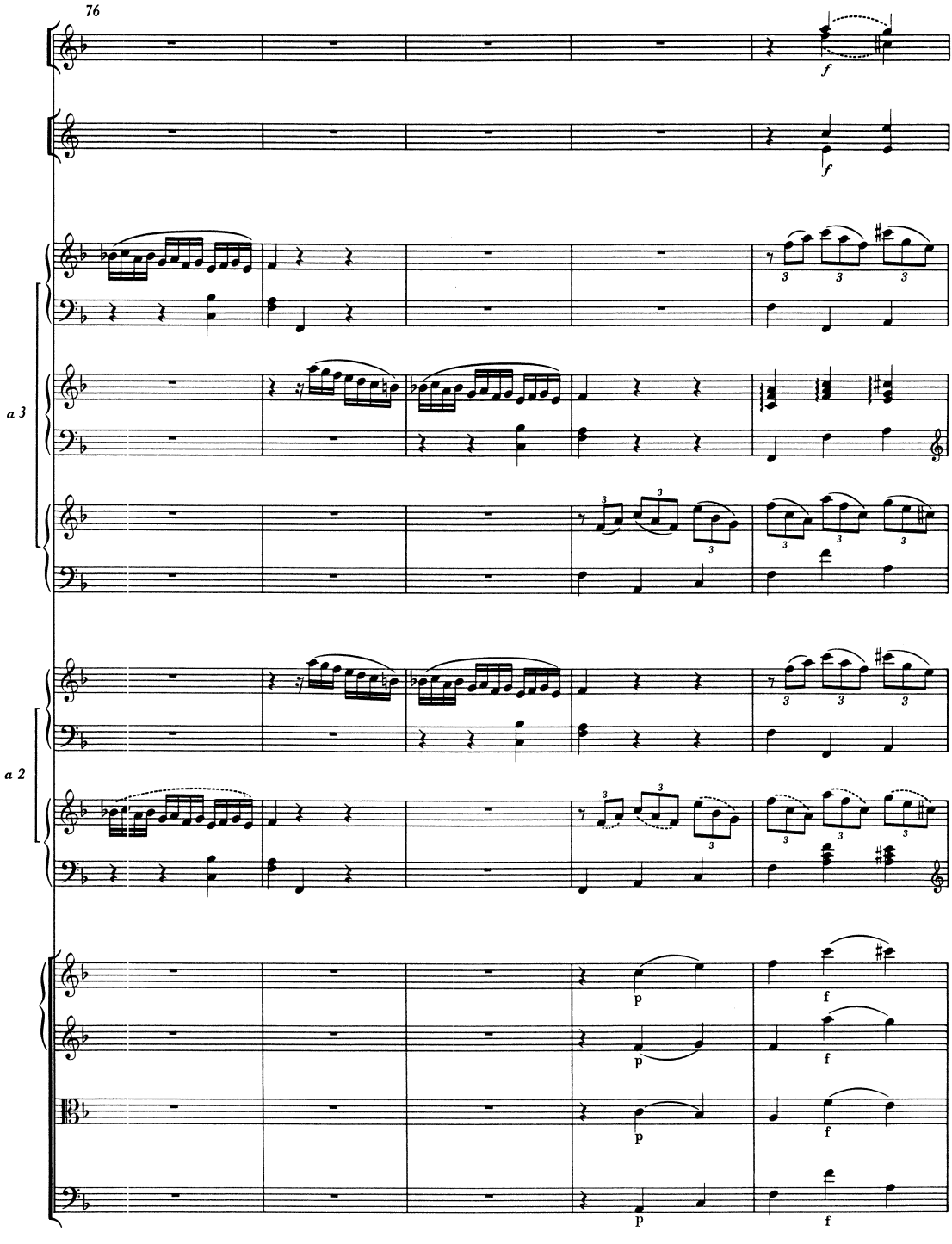
76
a 3
a 2
f
p

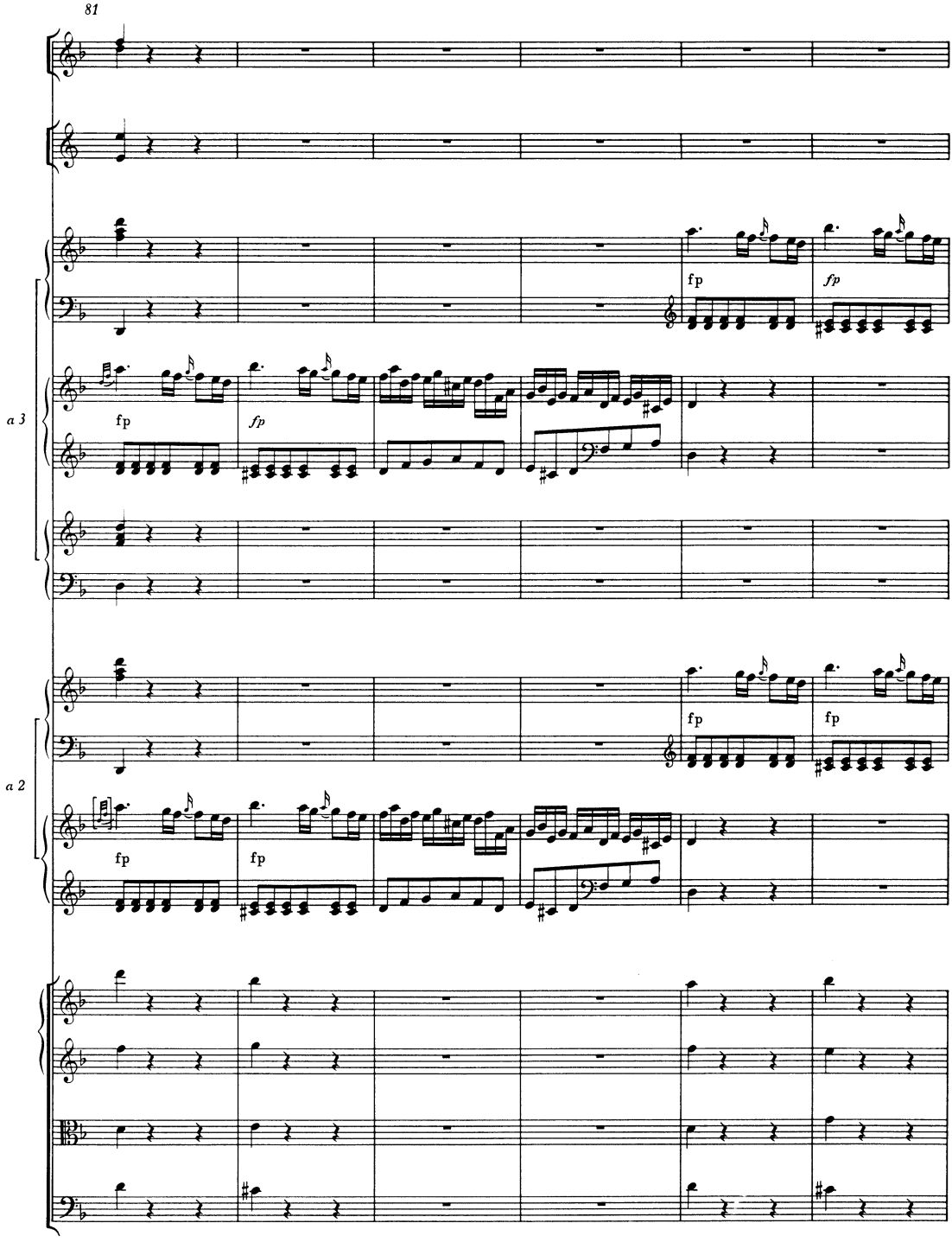
81
fp
fp
fp
fp
a 3
fp
fp
fp
fp
a 2
fp
fp

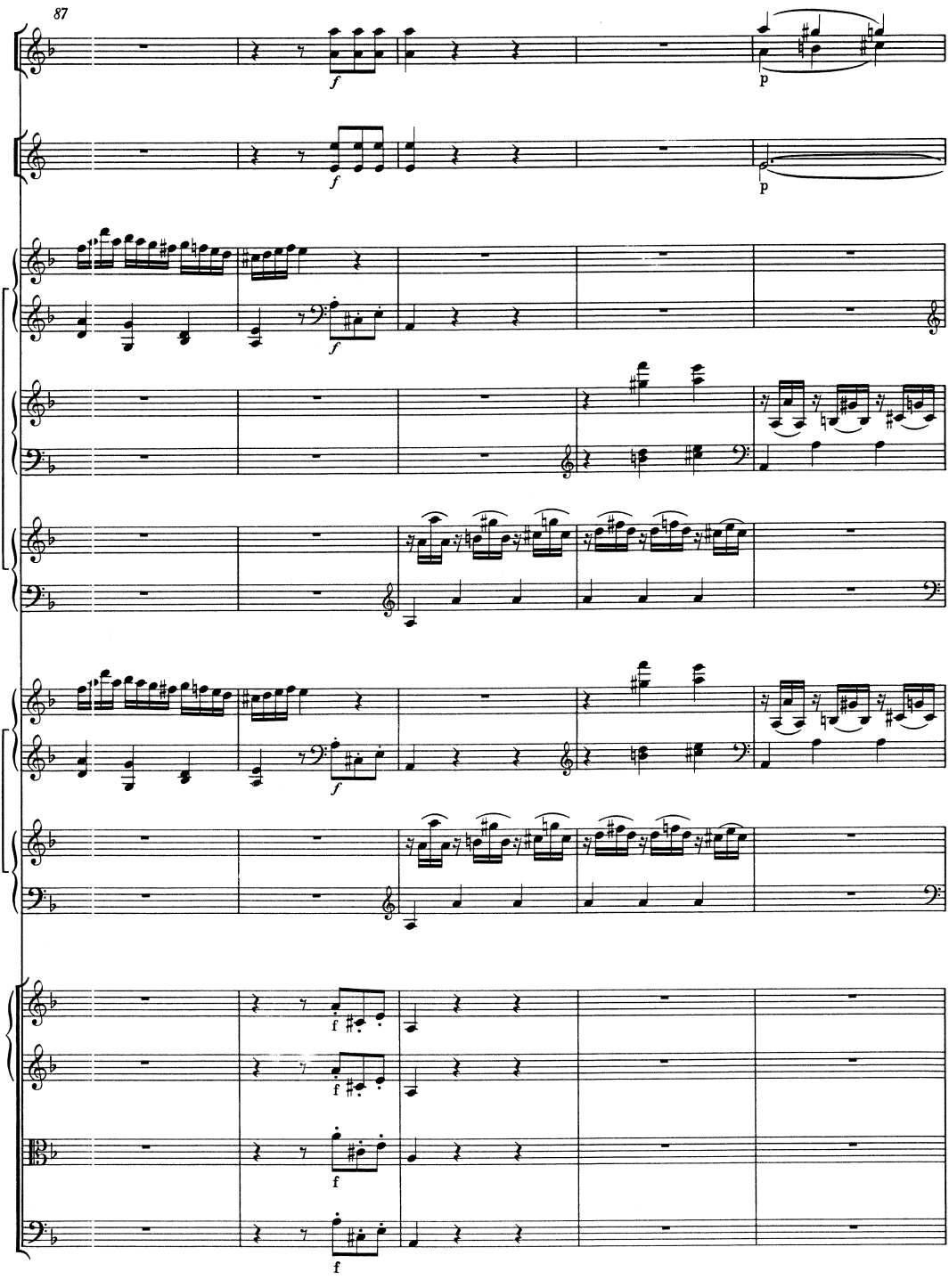
87
a 3
a 2

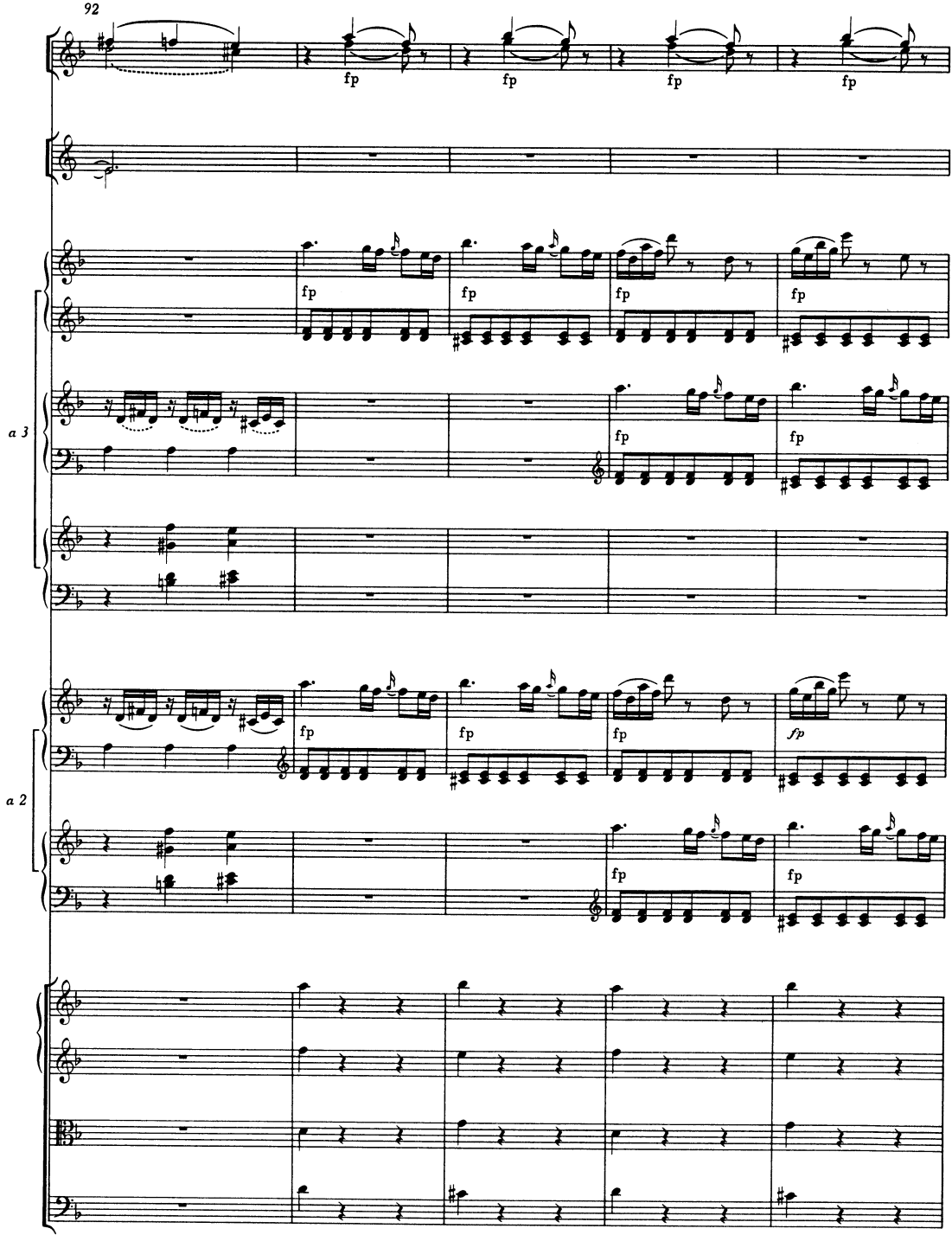
92
fp
fp
fp
fp
fp
fp
fp
fp
a 3
fp
fp
fp
fp
fp
fp
fp
fp
a 2
fp
fp
fp
fp
fp
fp
fp
fp

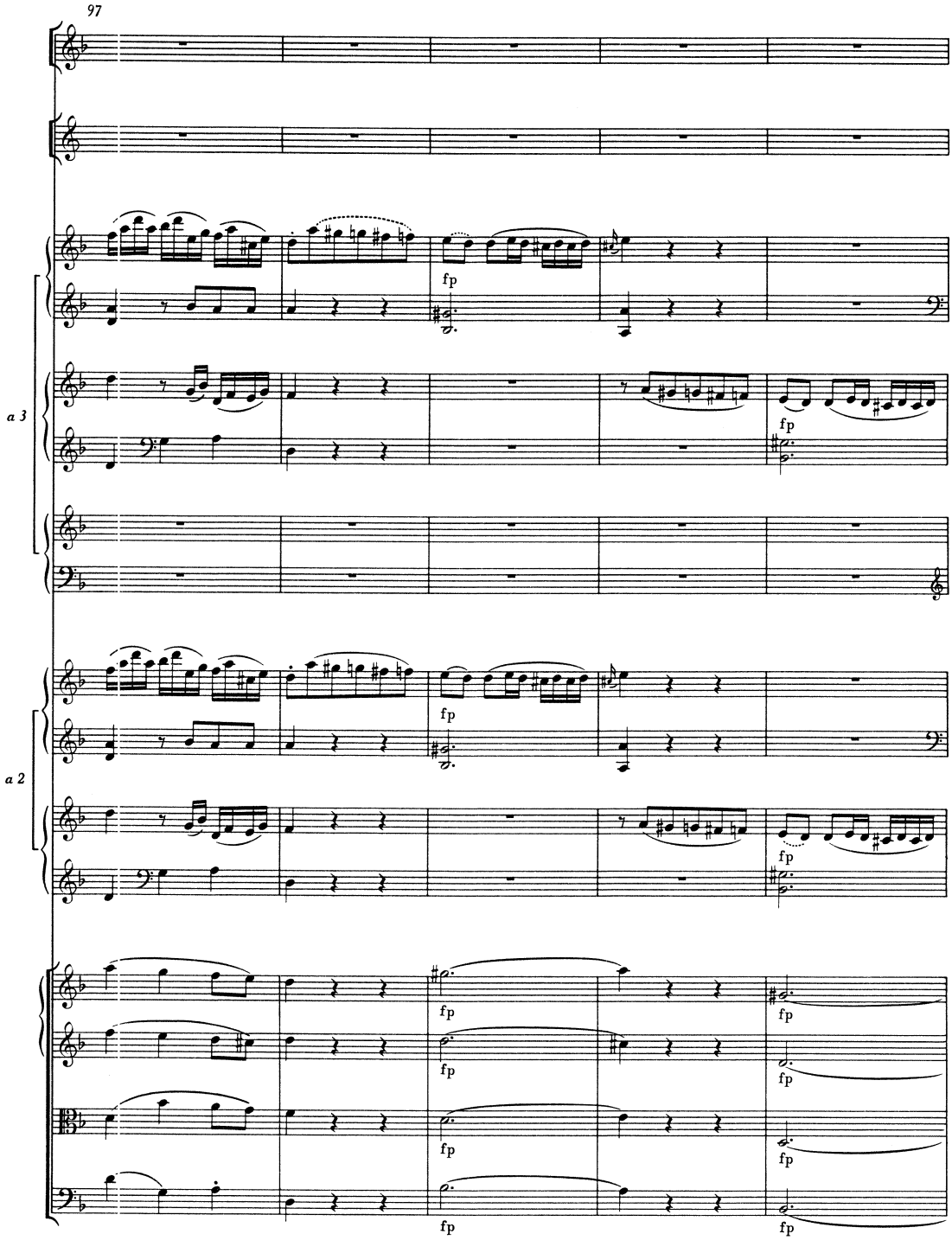
97
a 3
a 2
fp

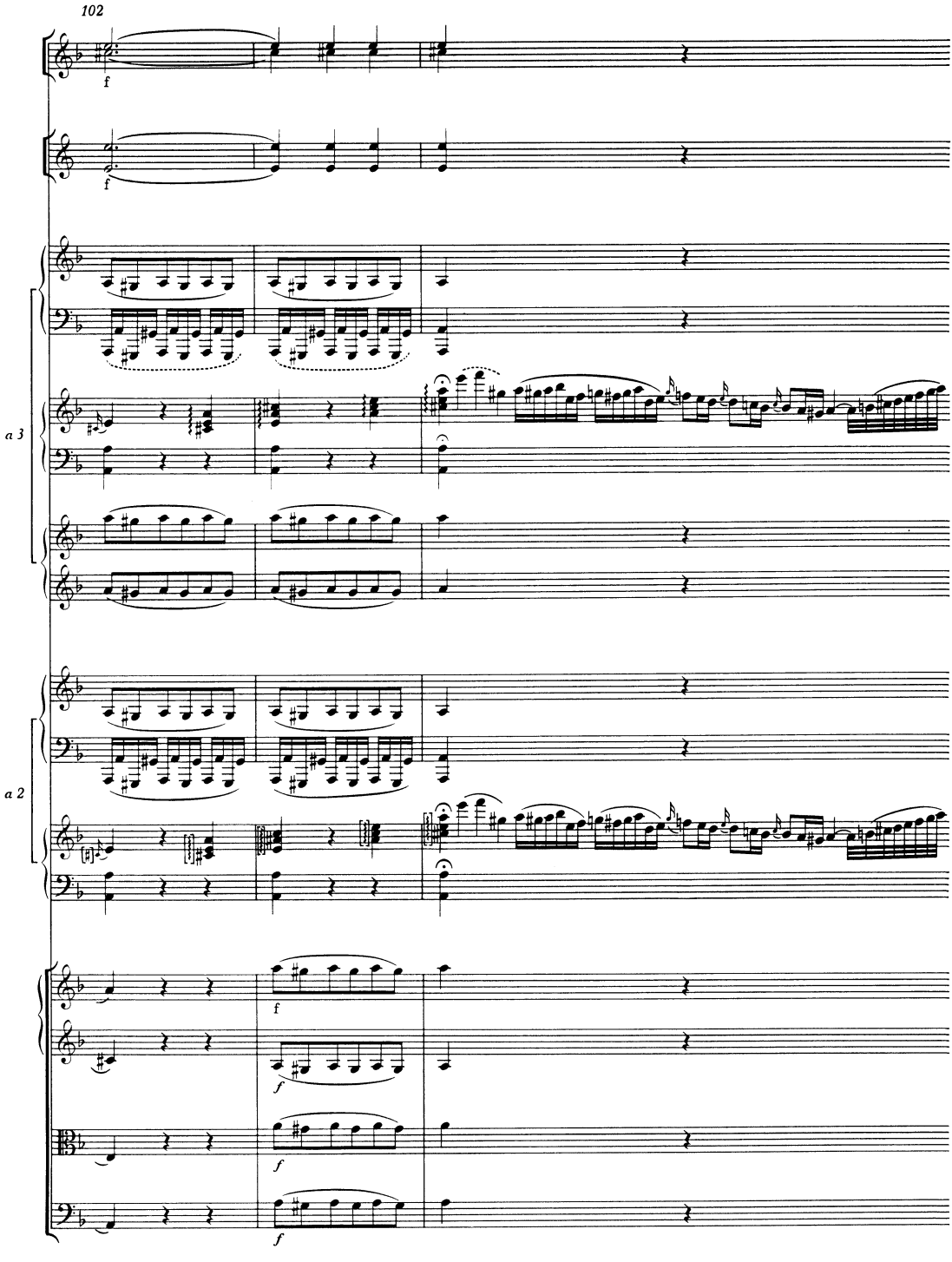
102
f
f
a 3
a 2
f
f
f
f

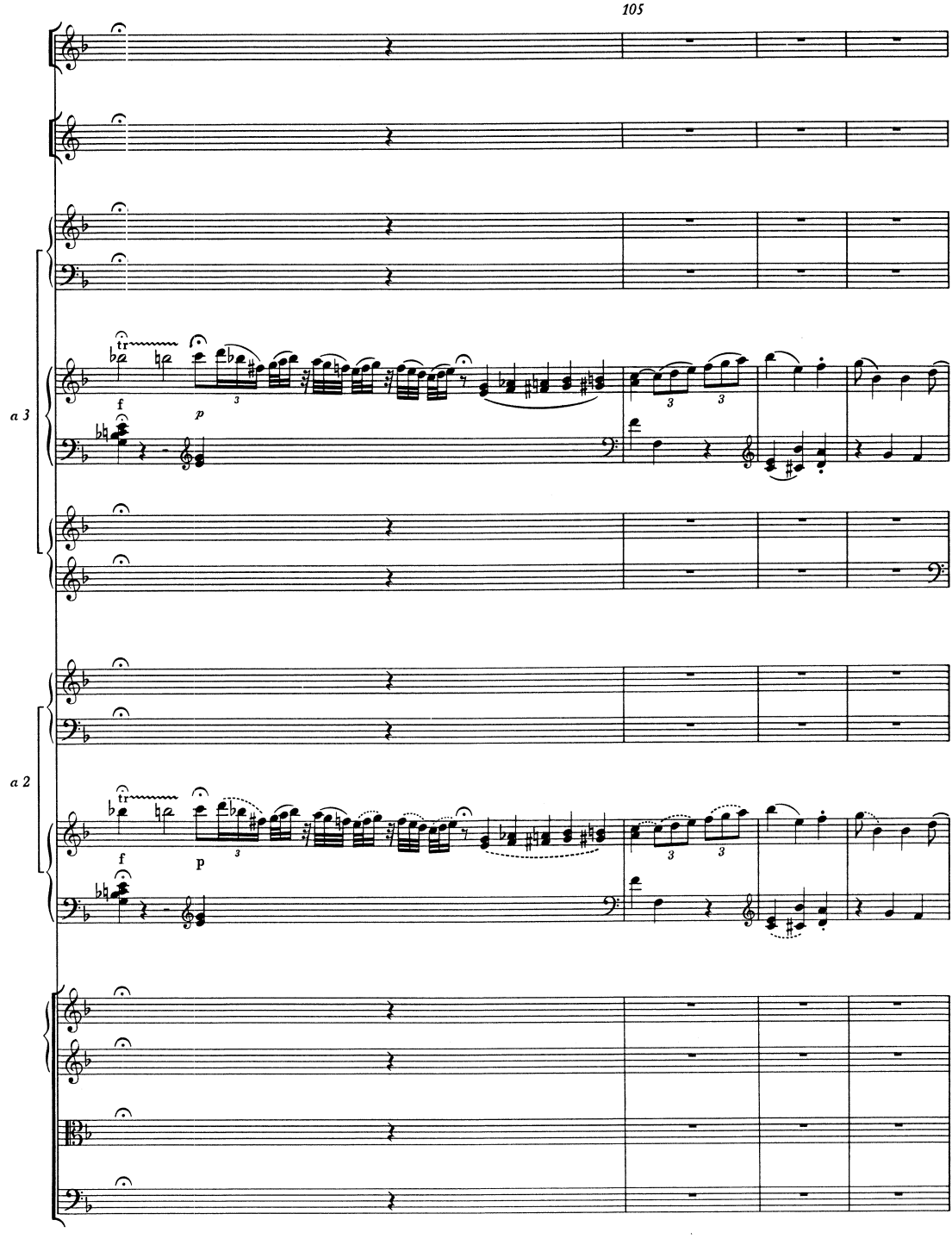
105
a 3
a 2

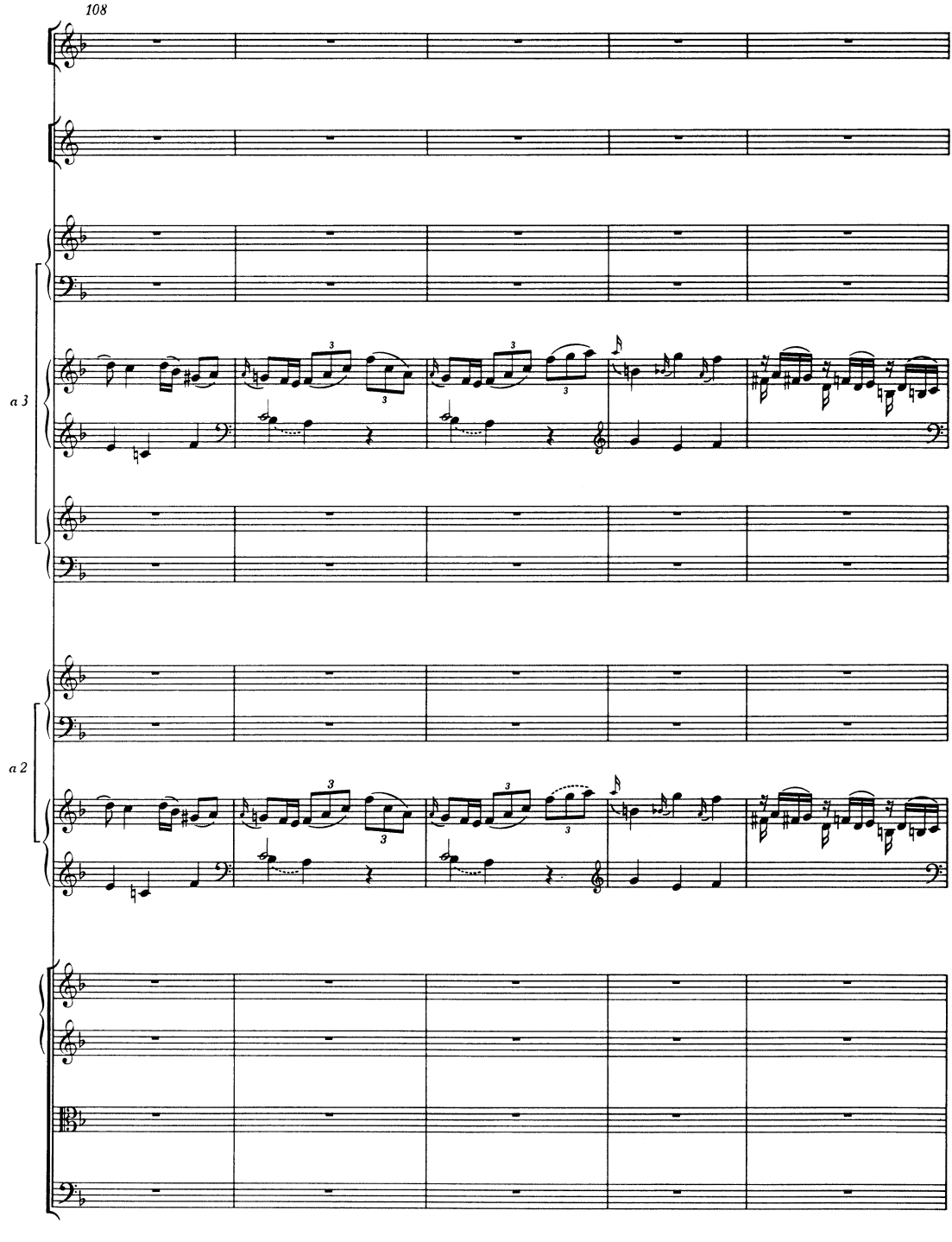
108
a 3
a 2

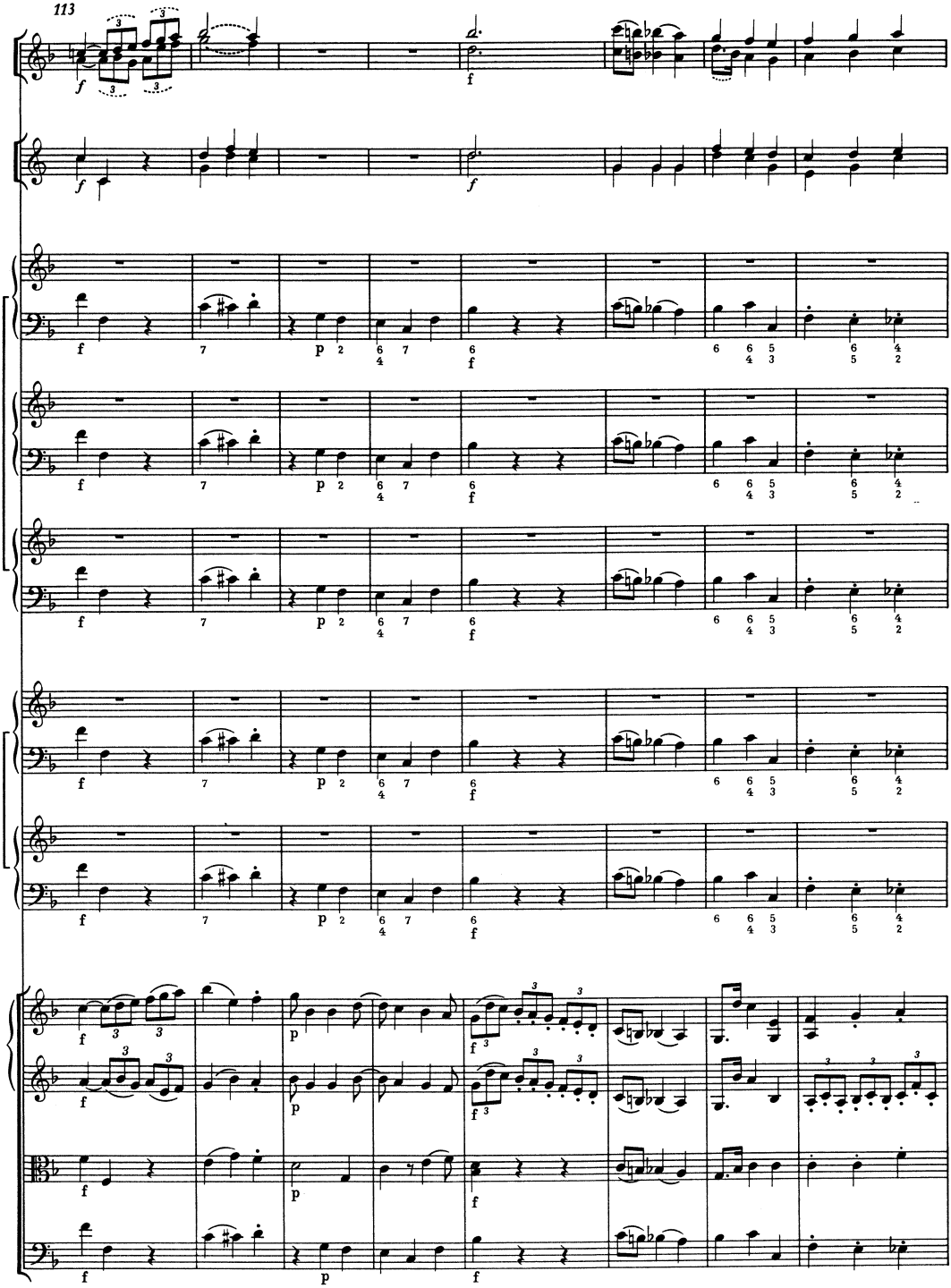
113
a 3
a 2

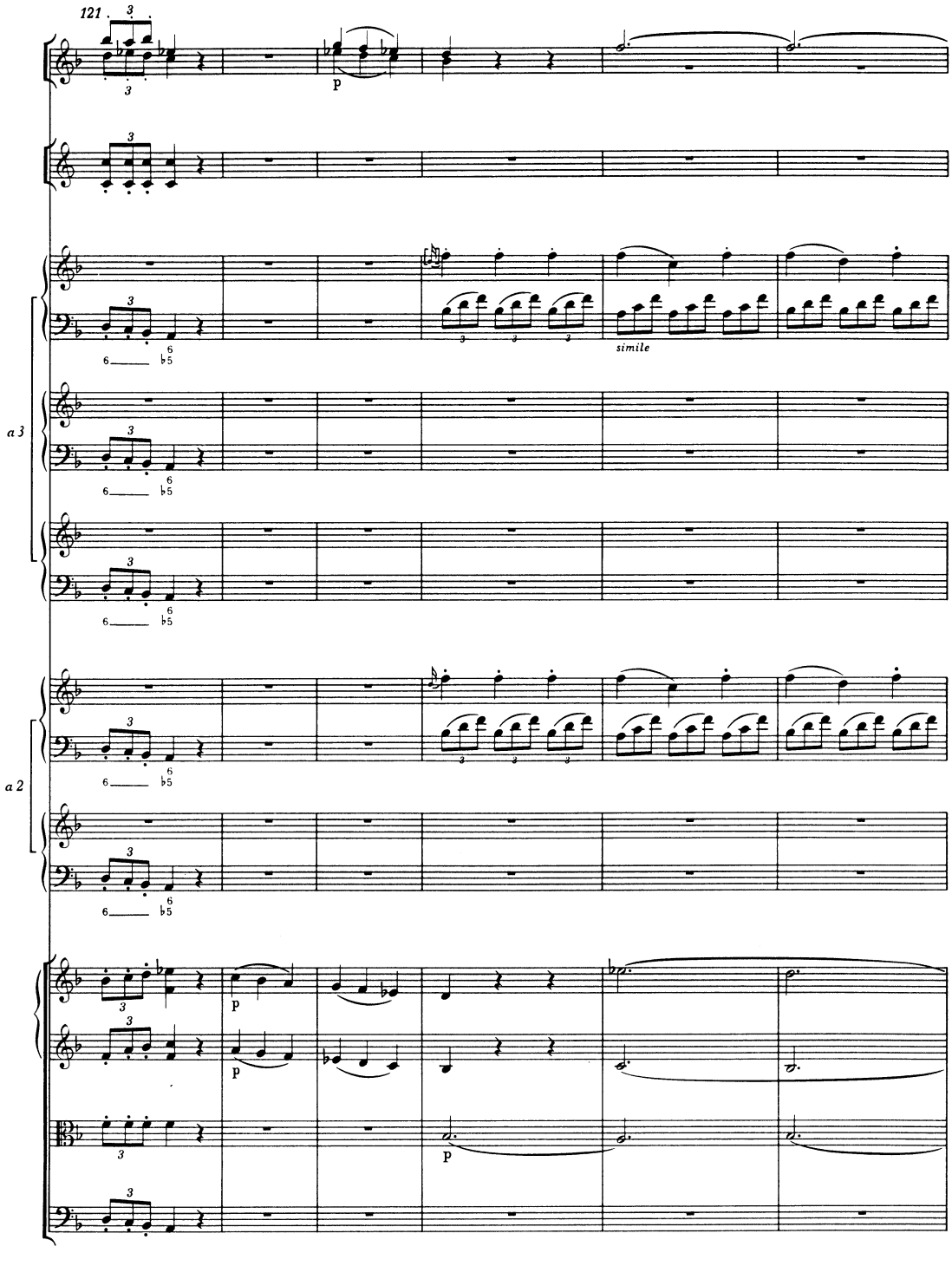
121
p
simile
a 3
a 2
p
p
p

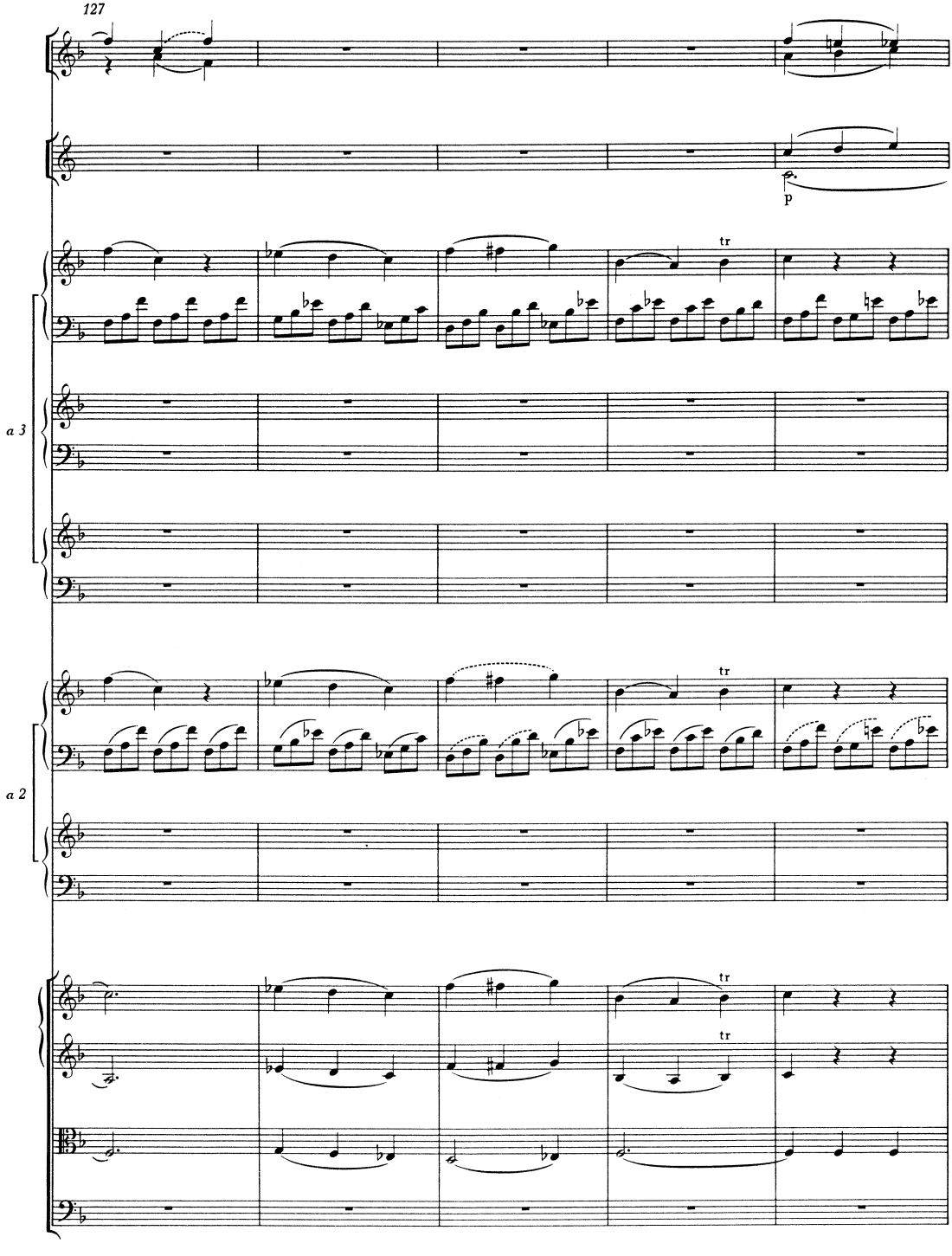
127
p
tr
tr
tr
tr
a 3
a 2

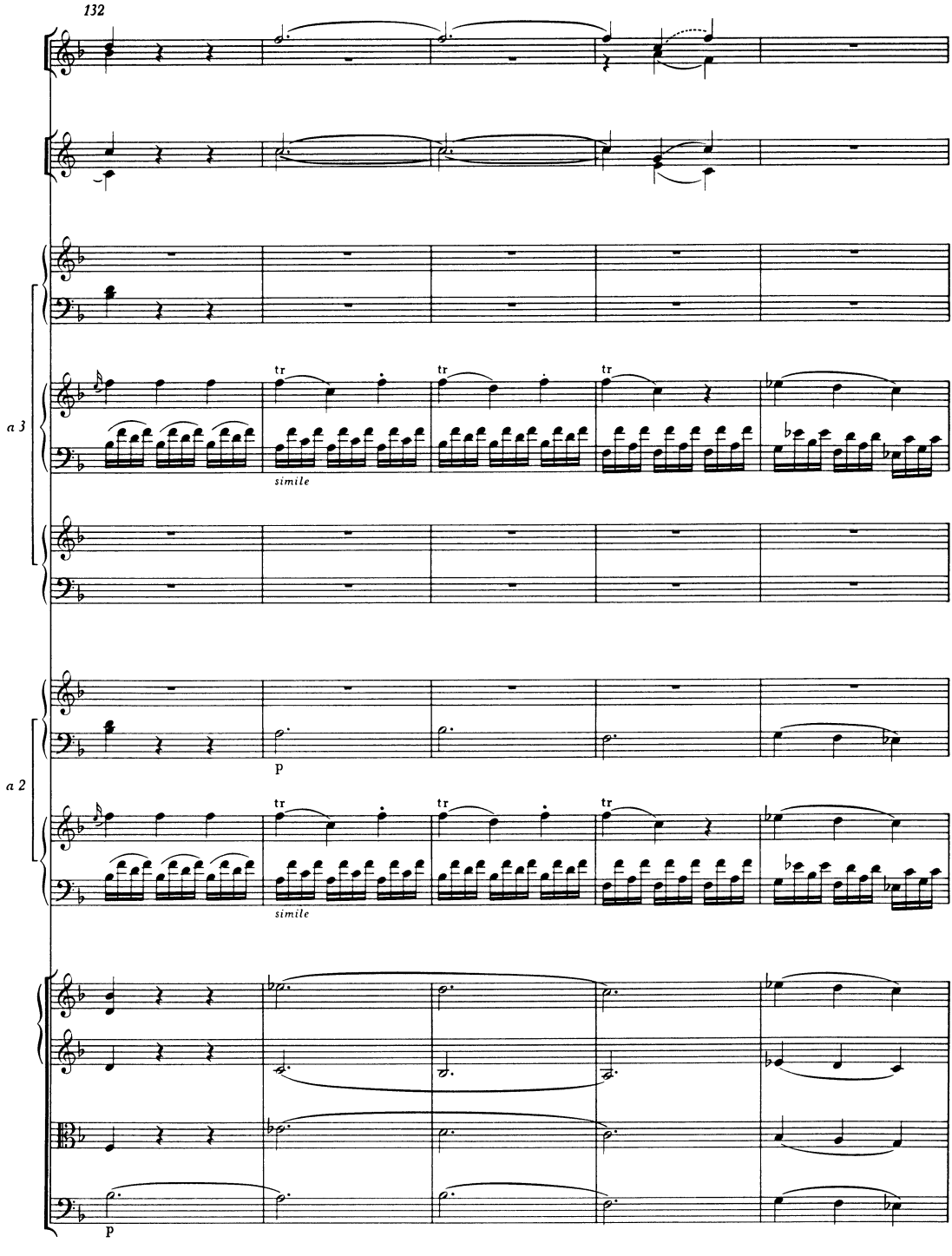
132
a 3
tr
simile
a 2
p

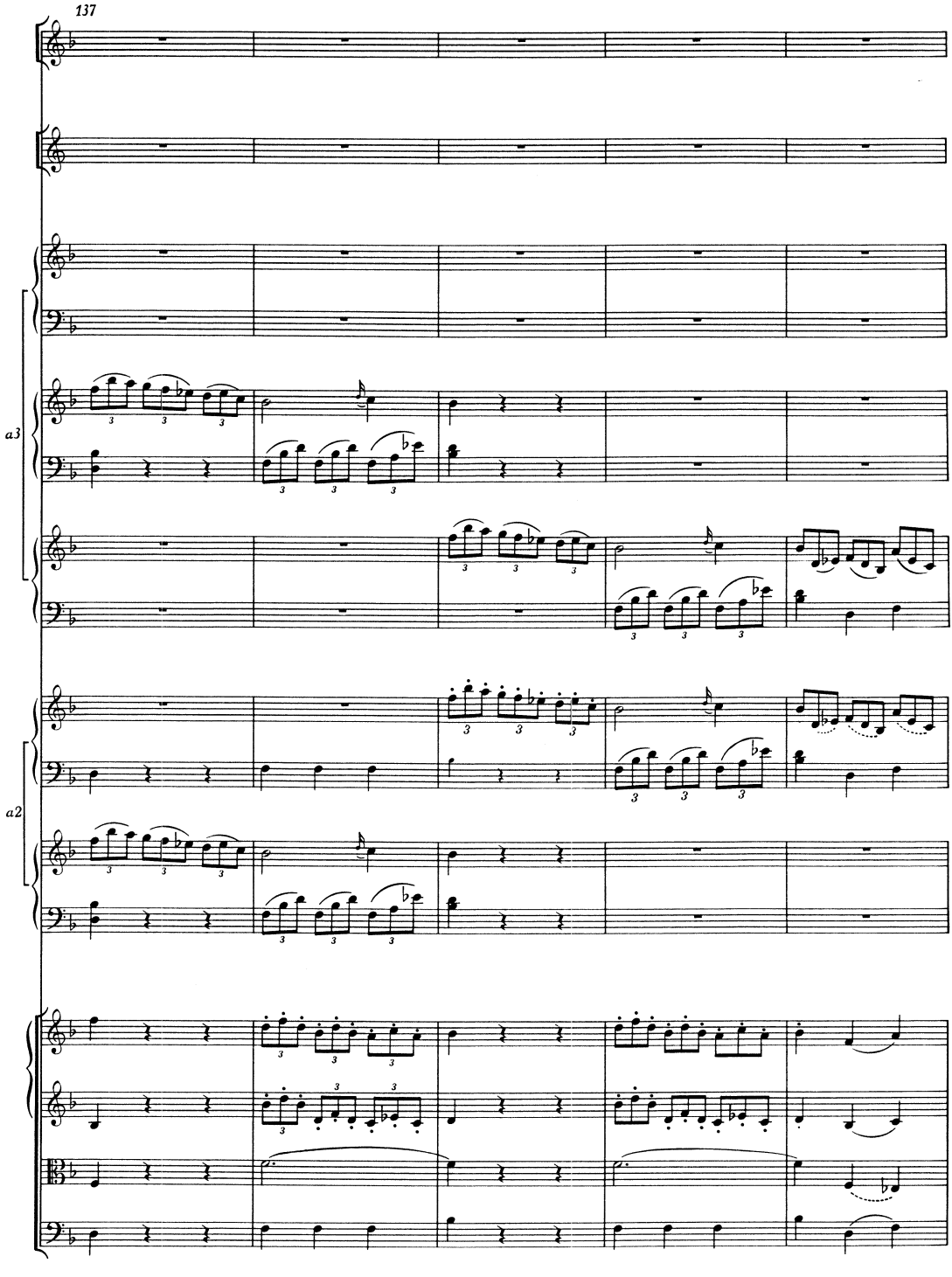
137
a3
a2

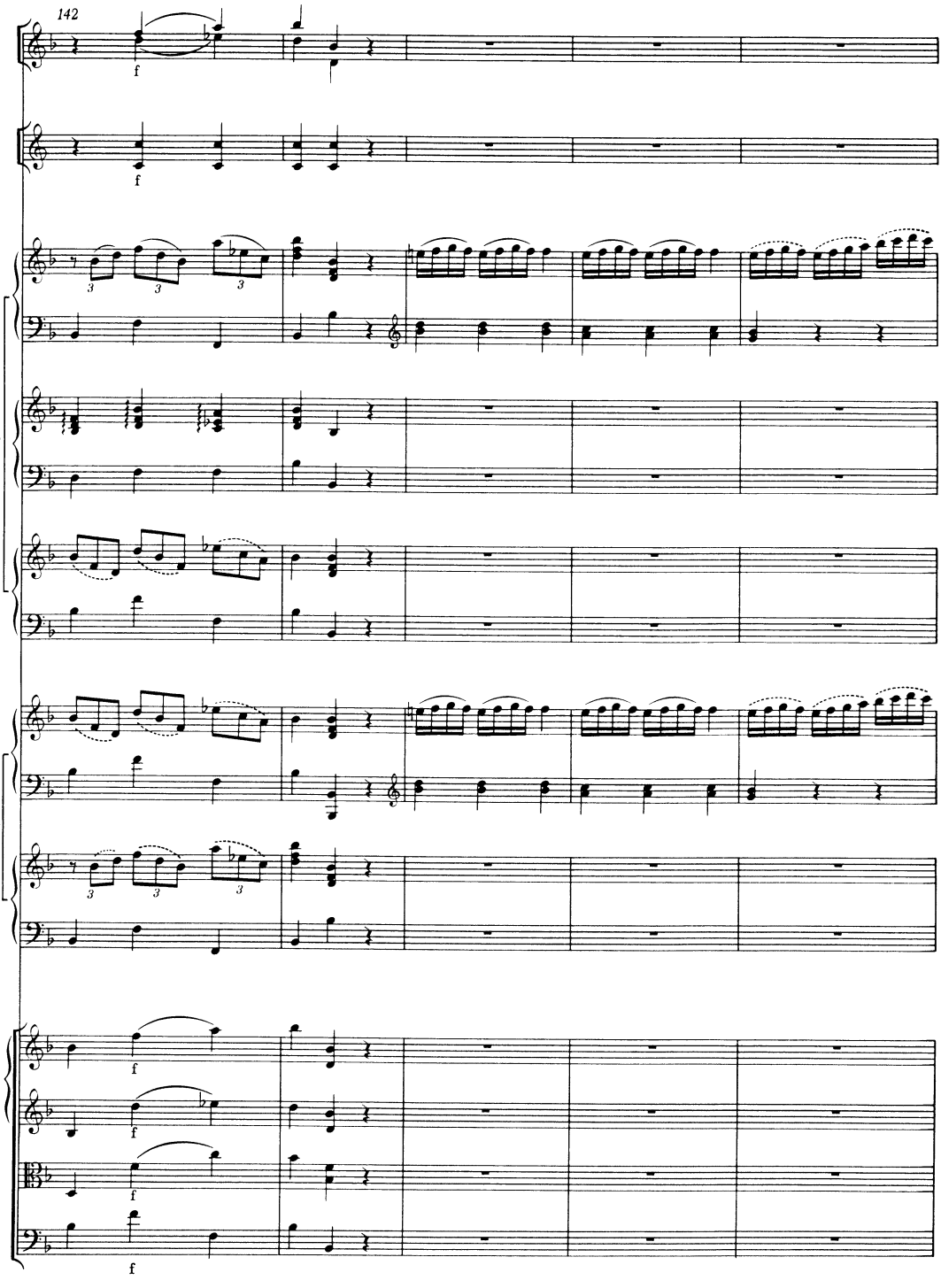
142
a3
a2

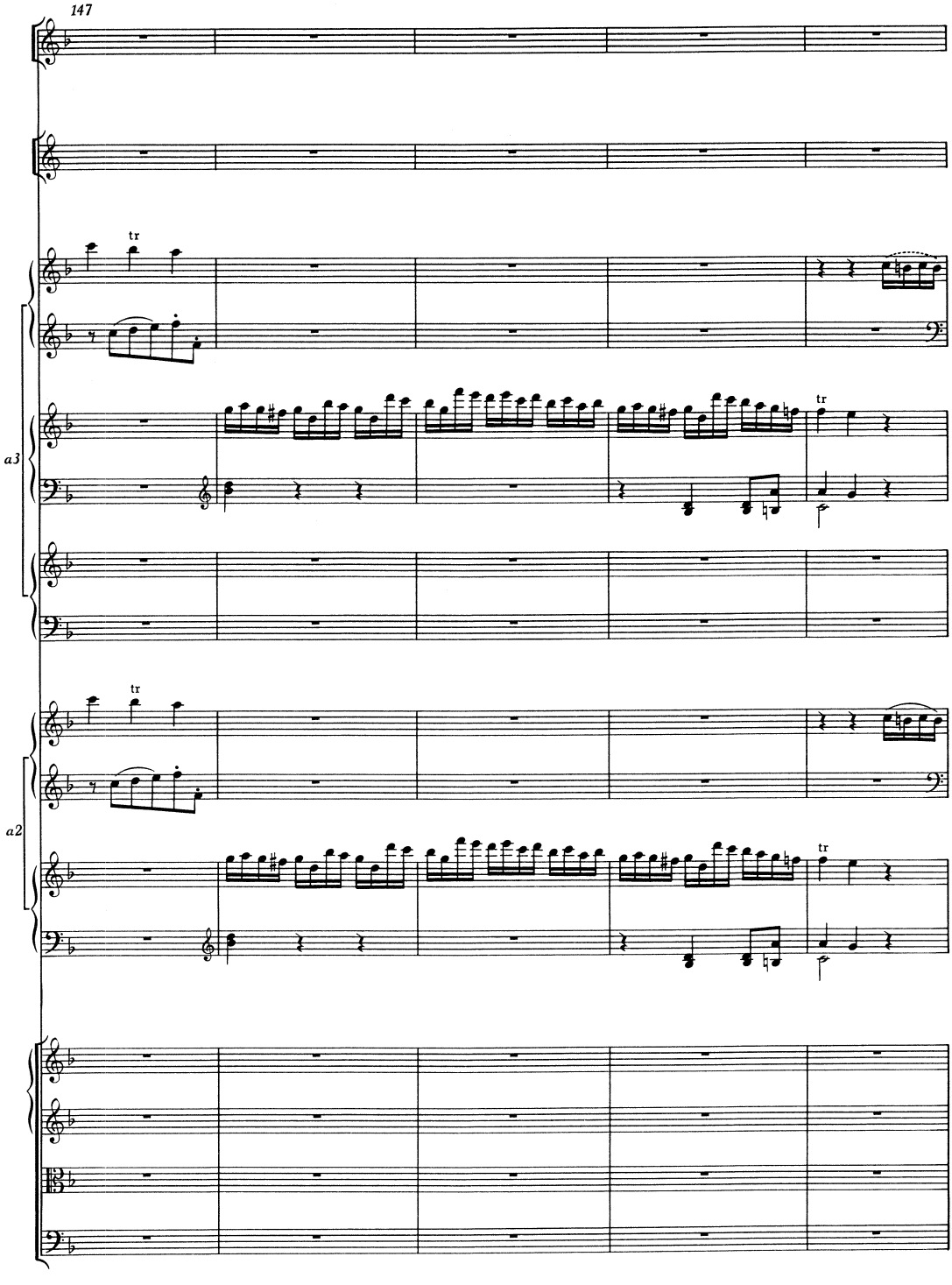
147
tr
a3
tr
a2
tr

152

a3

a2

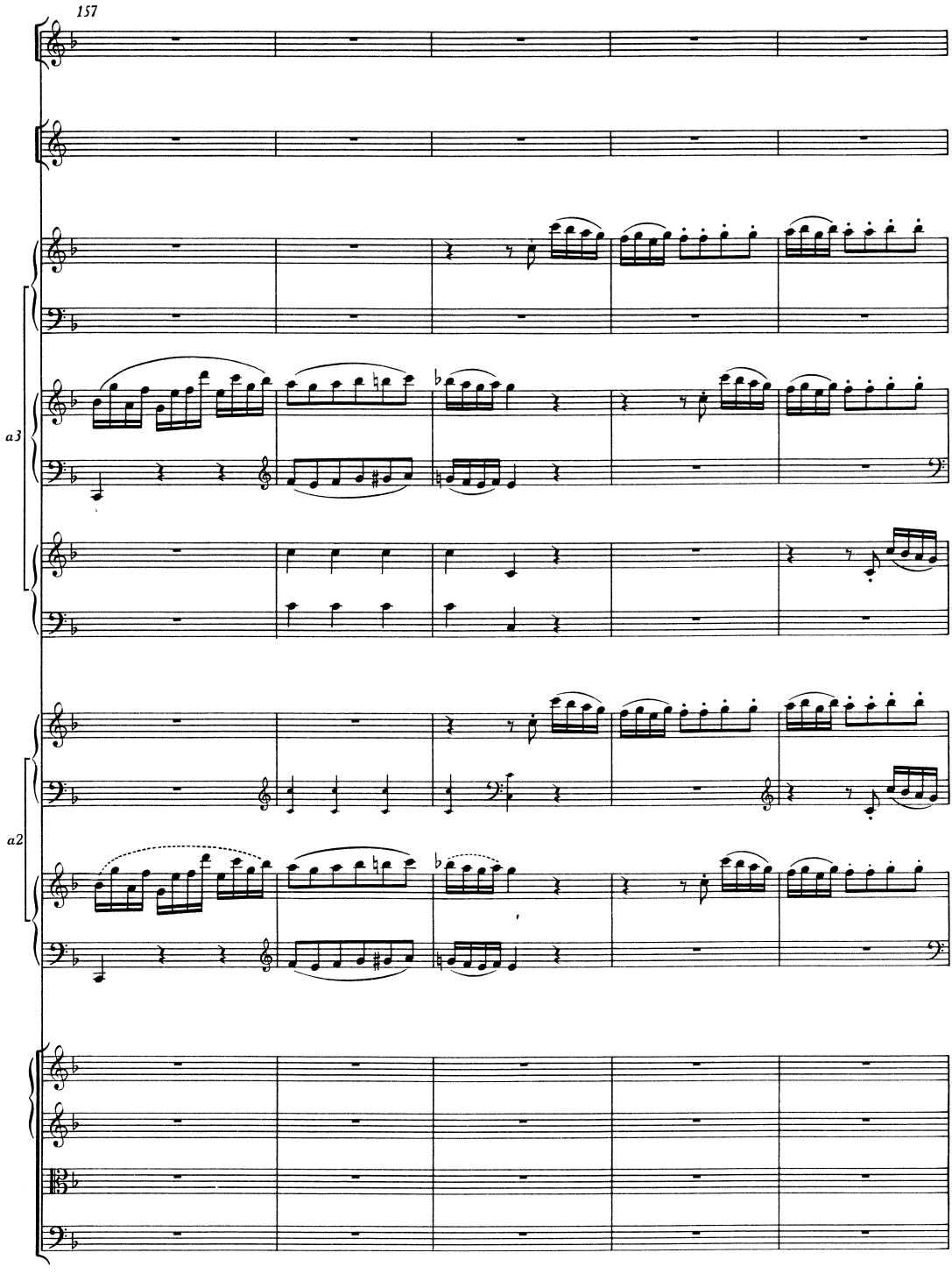
157
a3
a2

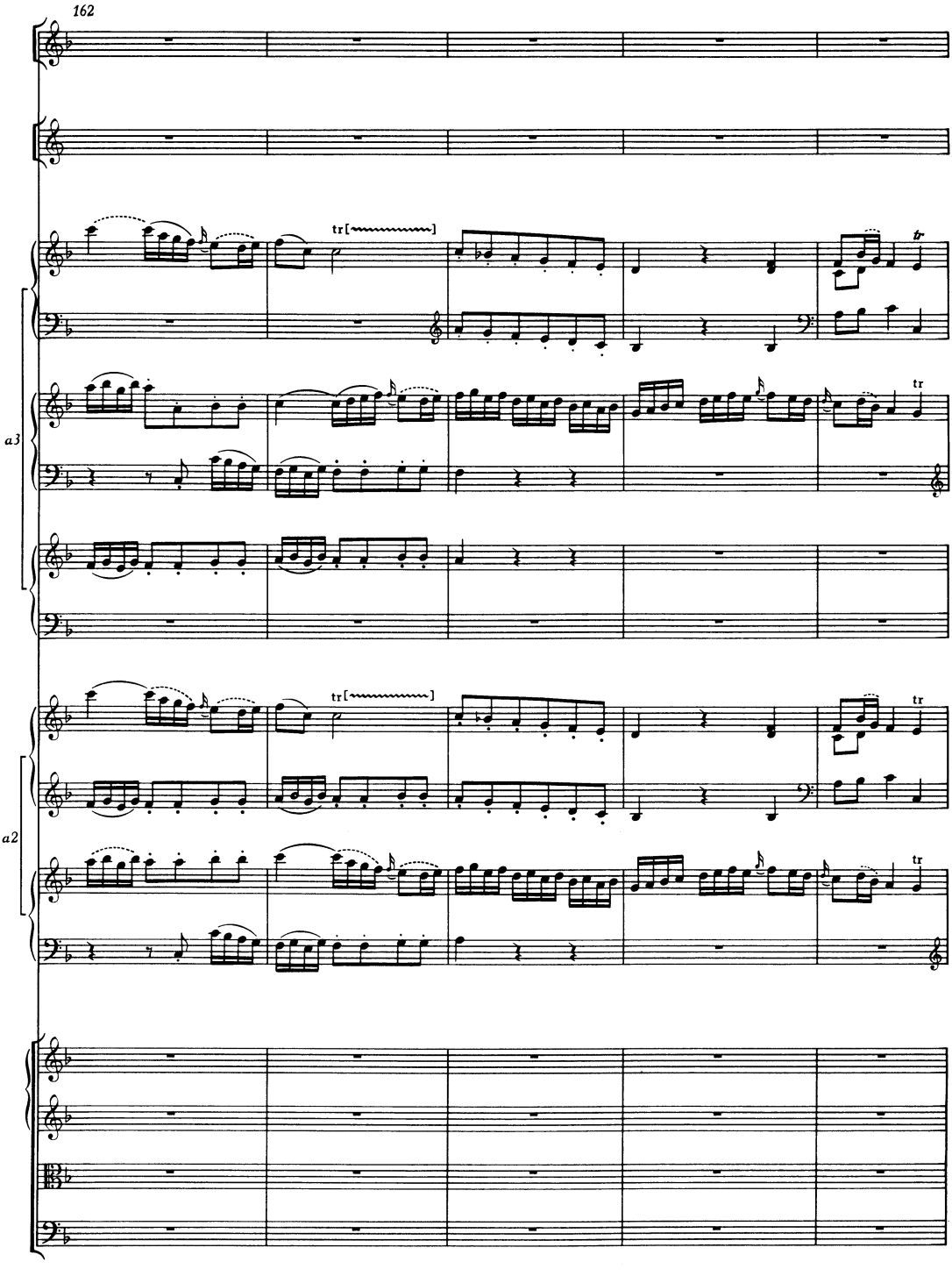
162
tr[
tr
a3
a2

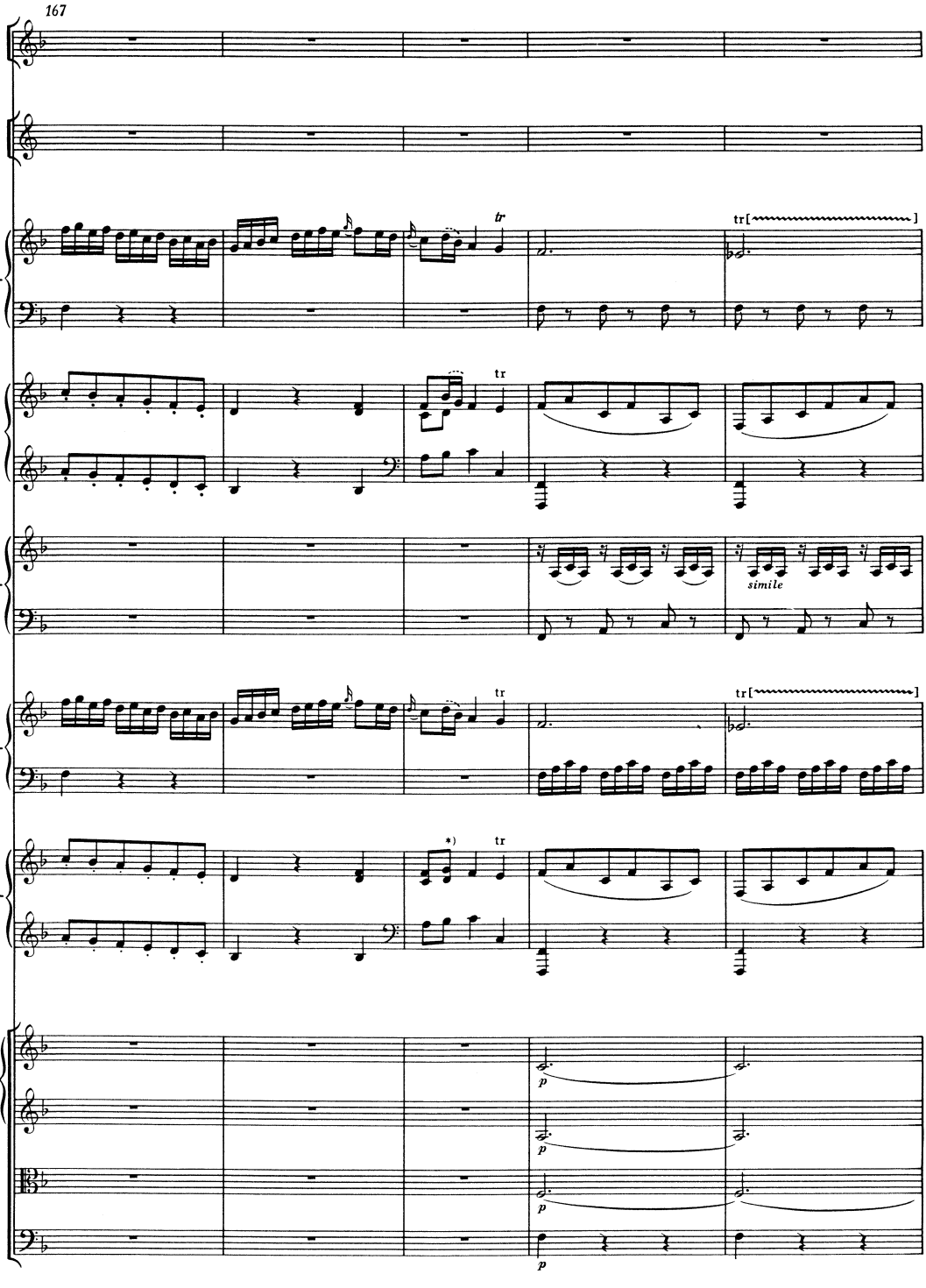


*) T. 169, Pianoforte II (a 2) oben, 1. Viertel: ossia wie Pianoforte II (a 3).

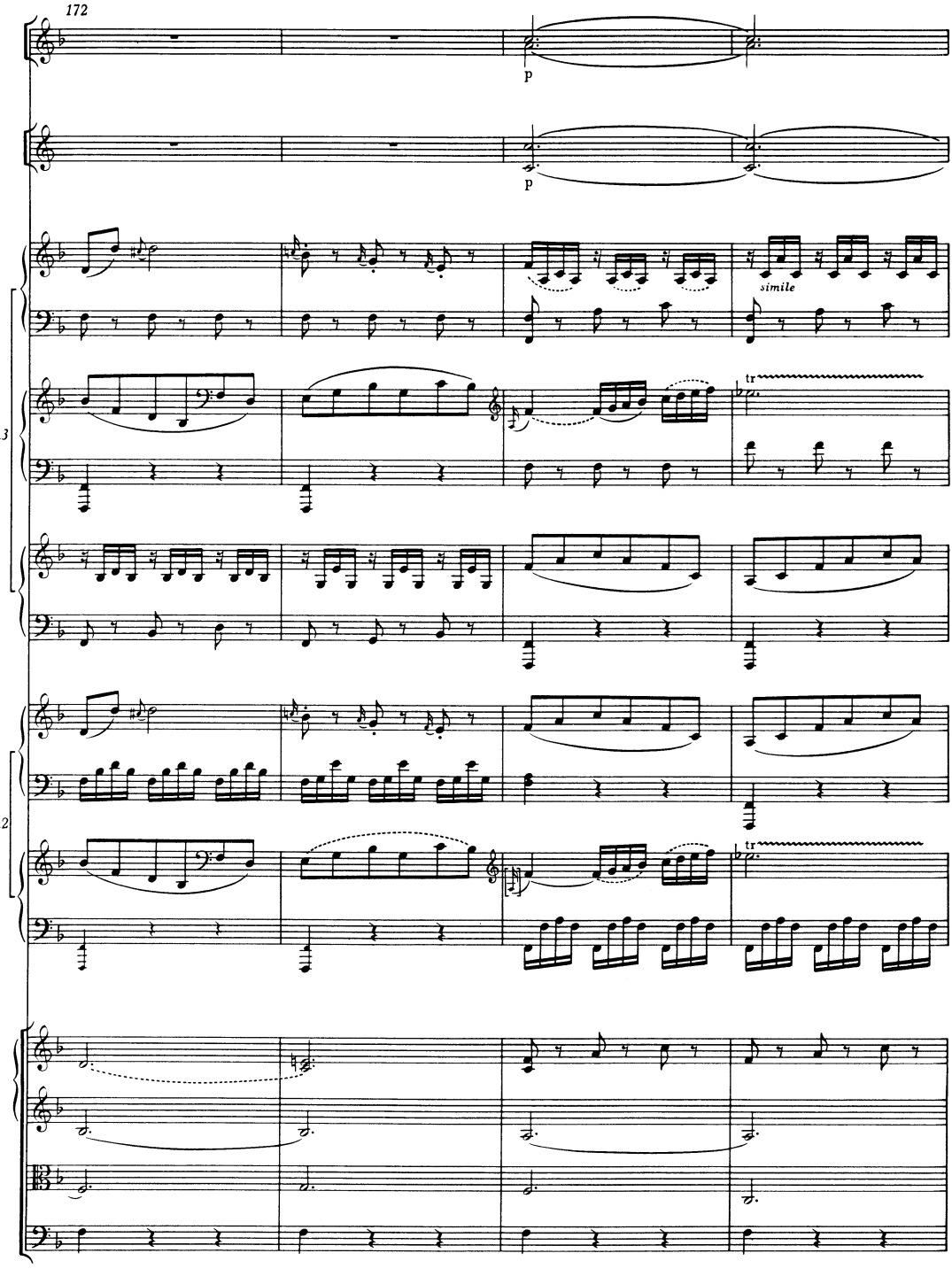
172
p
p
simile
tr
tr
a3
a2

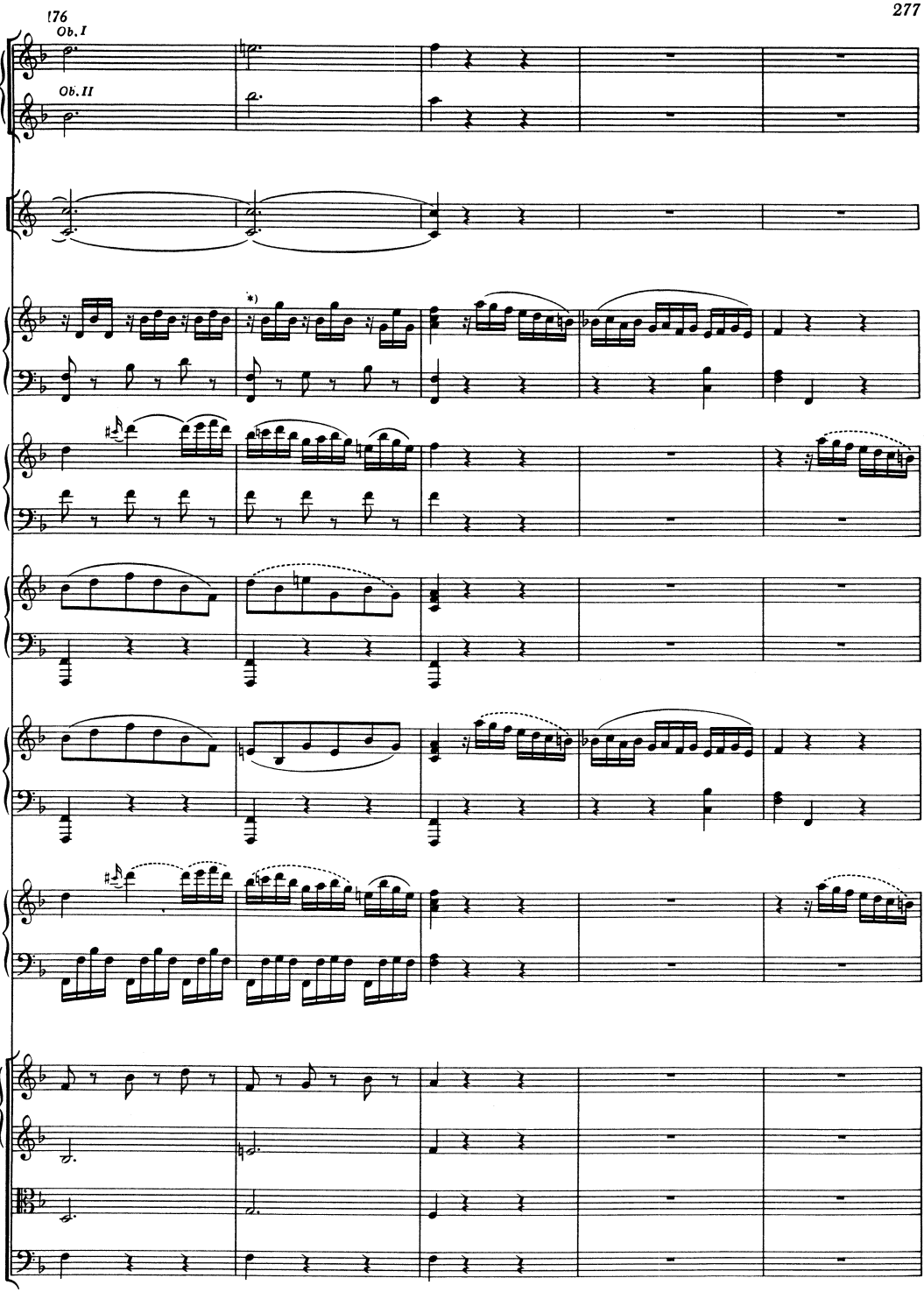


*) T. 177, Pianoforte I (a 3) oben, 1. Viertel: ossia: (vgl. T. 56).

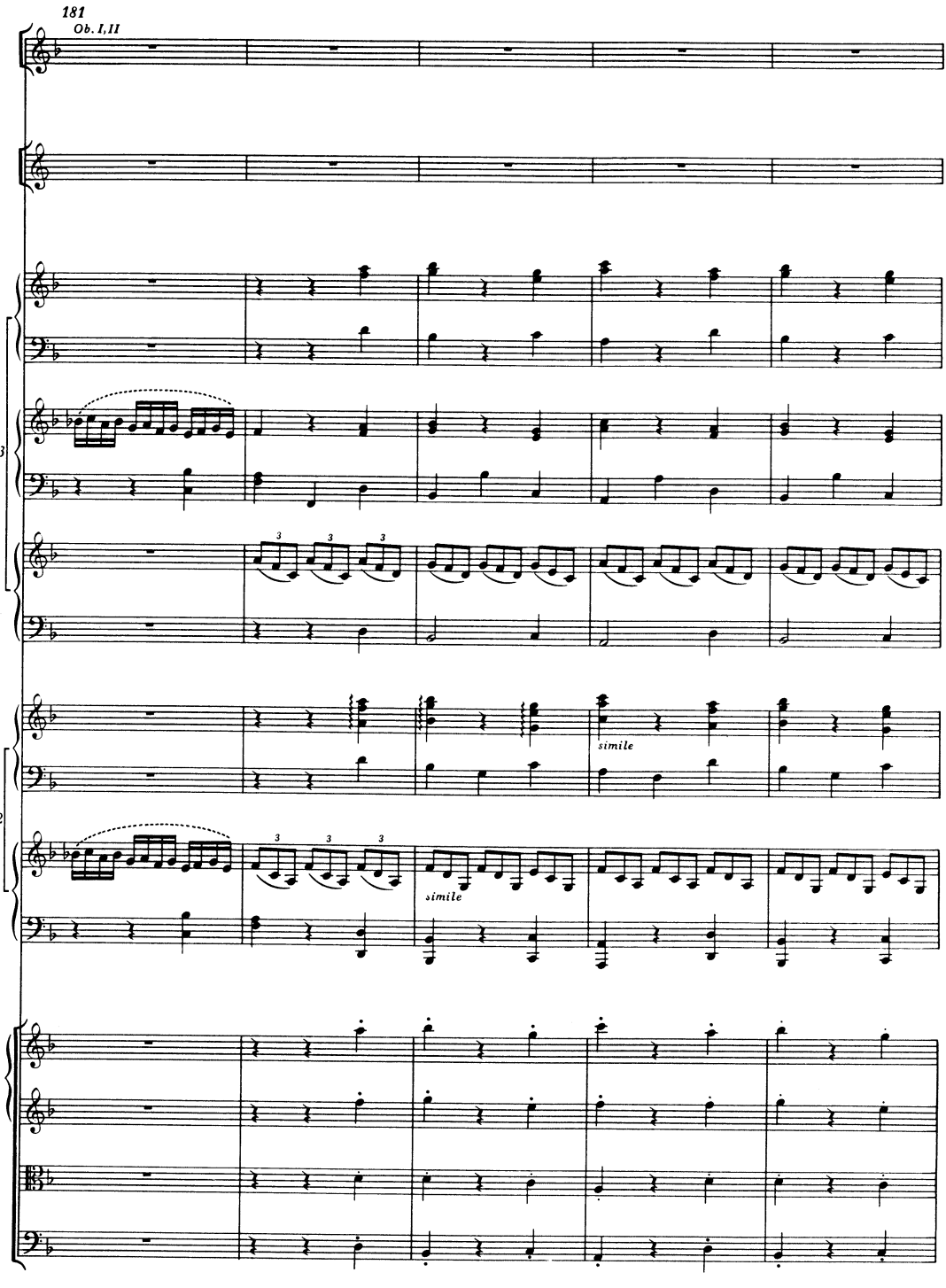
181
Ob. I, II
a3
a2
simile
simile

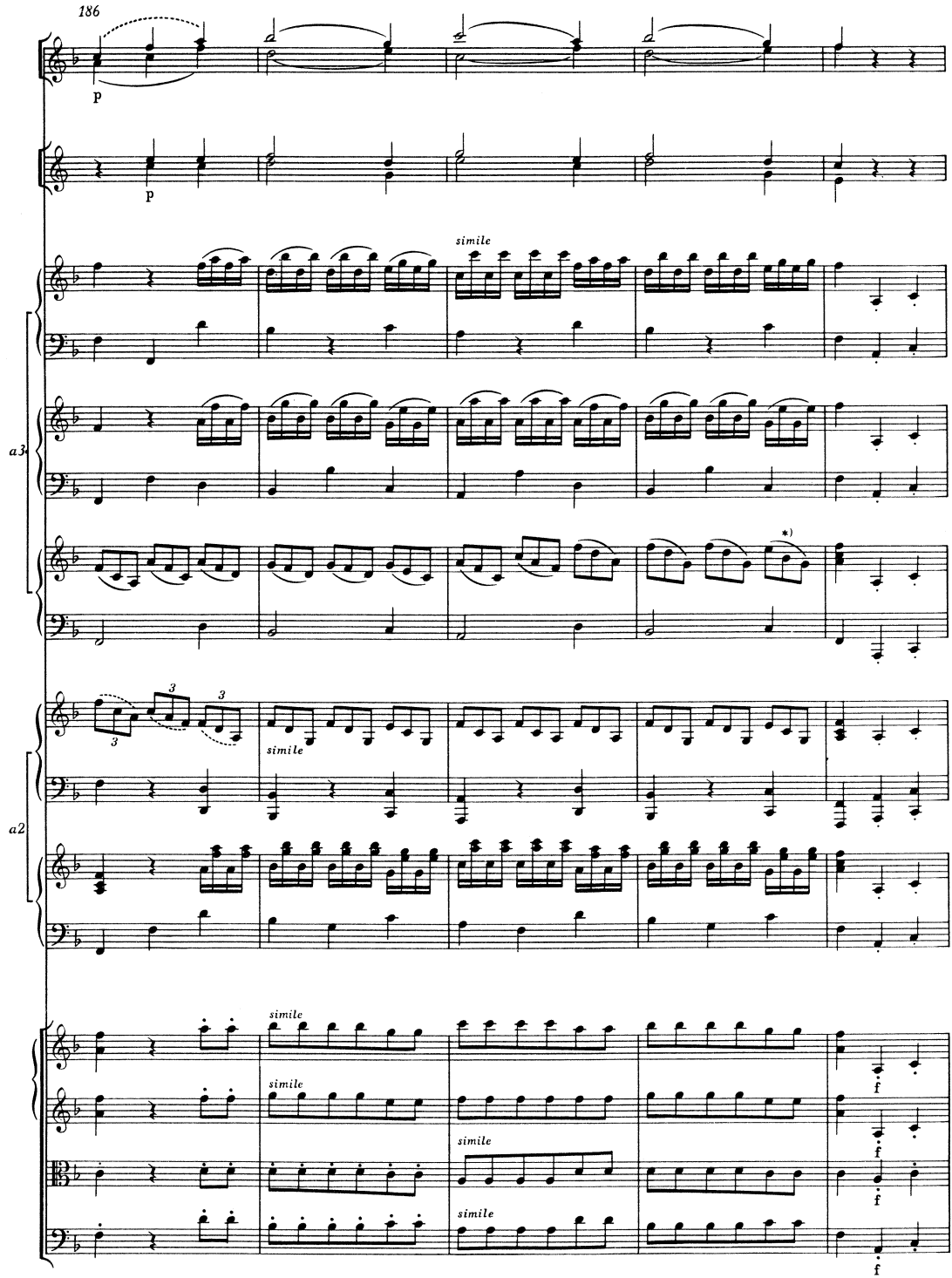


*) T. 189, Pianoforte III (a 3) oben, vorletzte Note: ossia c‴ (vgl. Pianoforte I aus a 2).

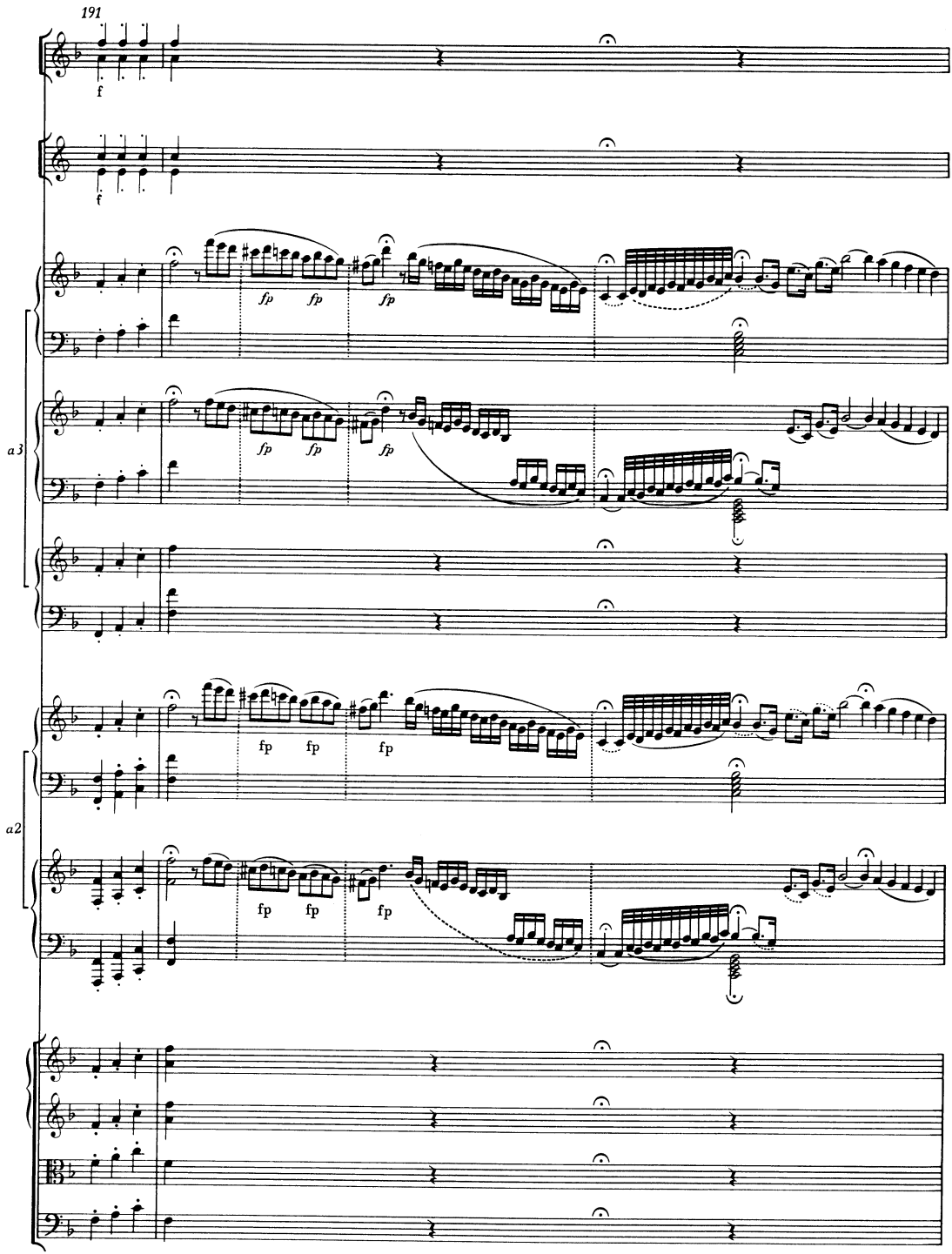
191
f
f
fp fp fp
a3
fp fp fp
fp fp fp
a2
fp fp fp

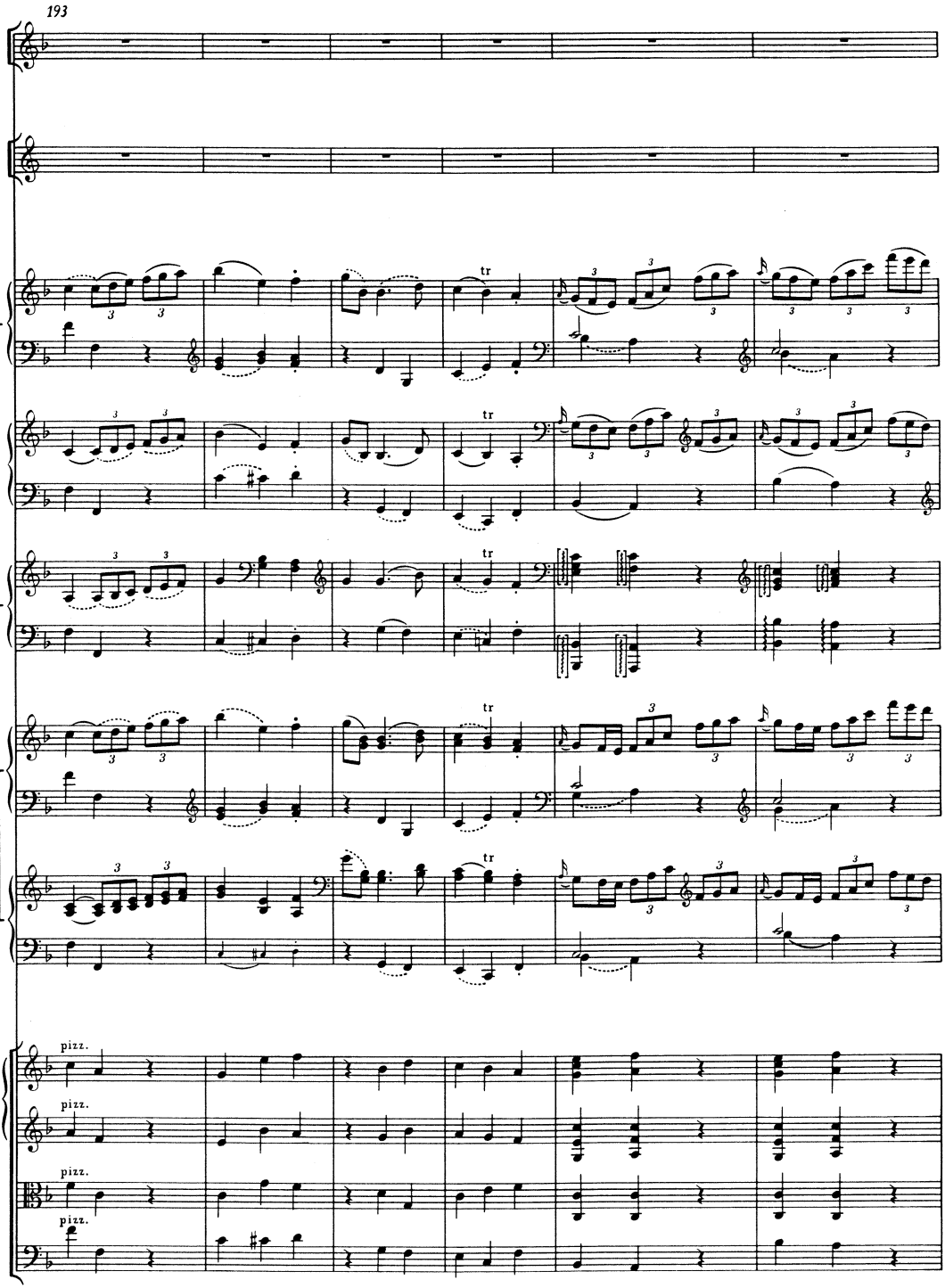
193
a3
a2
pizz.
pizz.
pizz.
pizz.

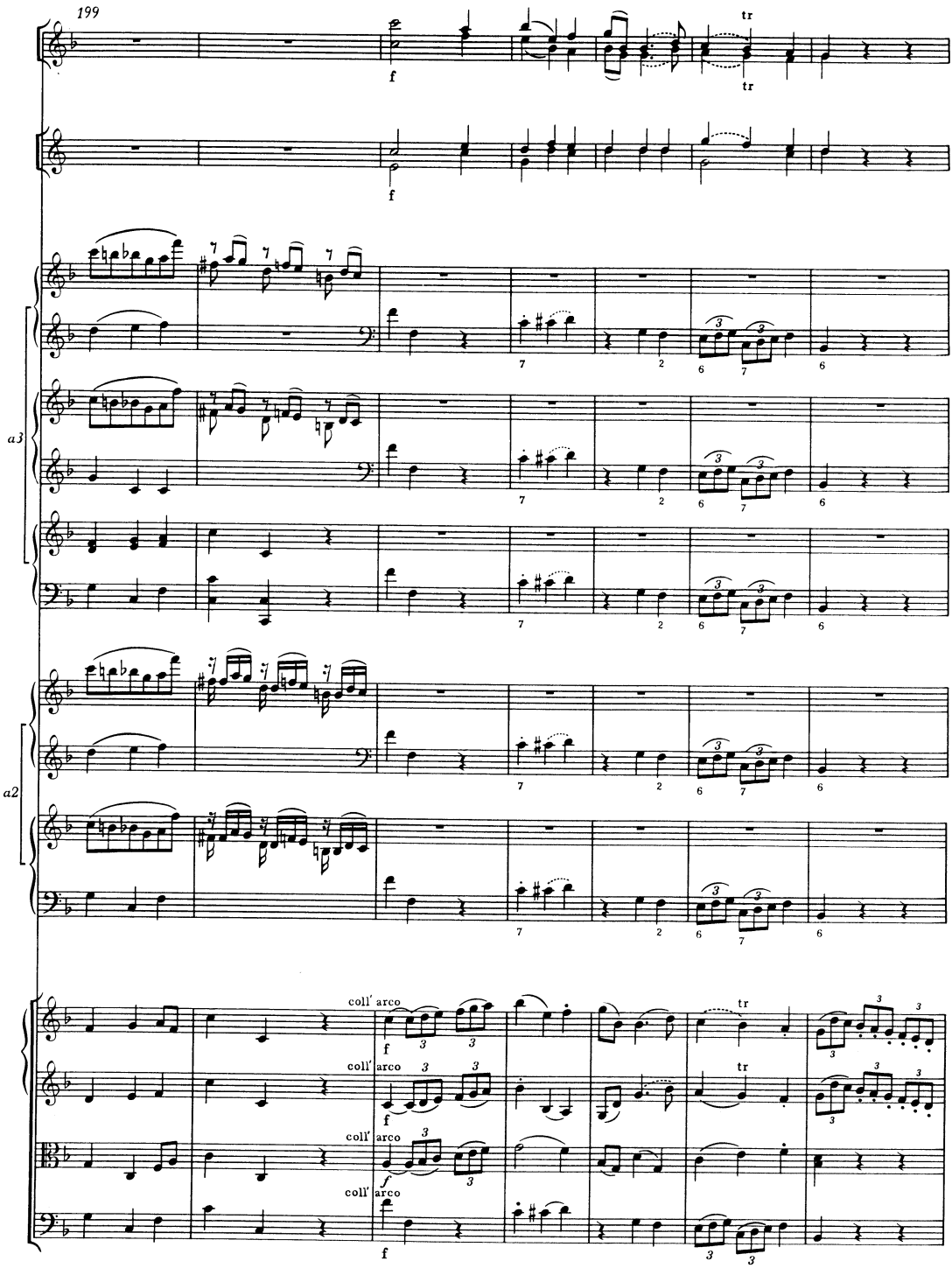
199
a3
a2
coll' arco
coll' arco
coll' arco
coll' arco

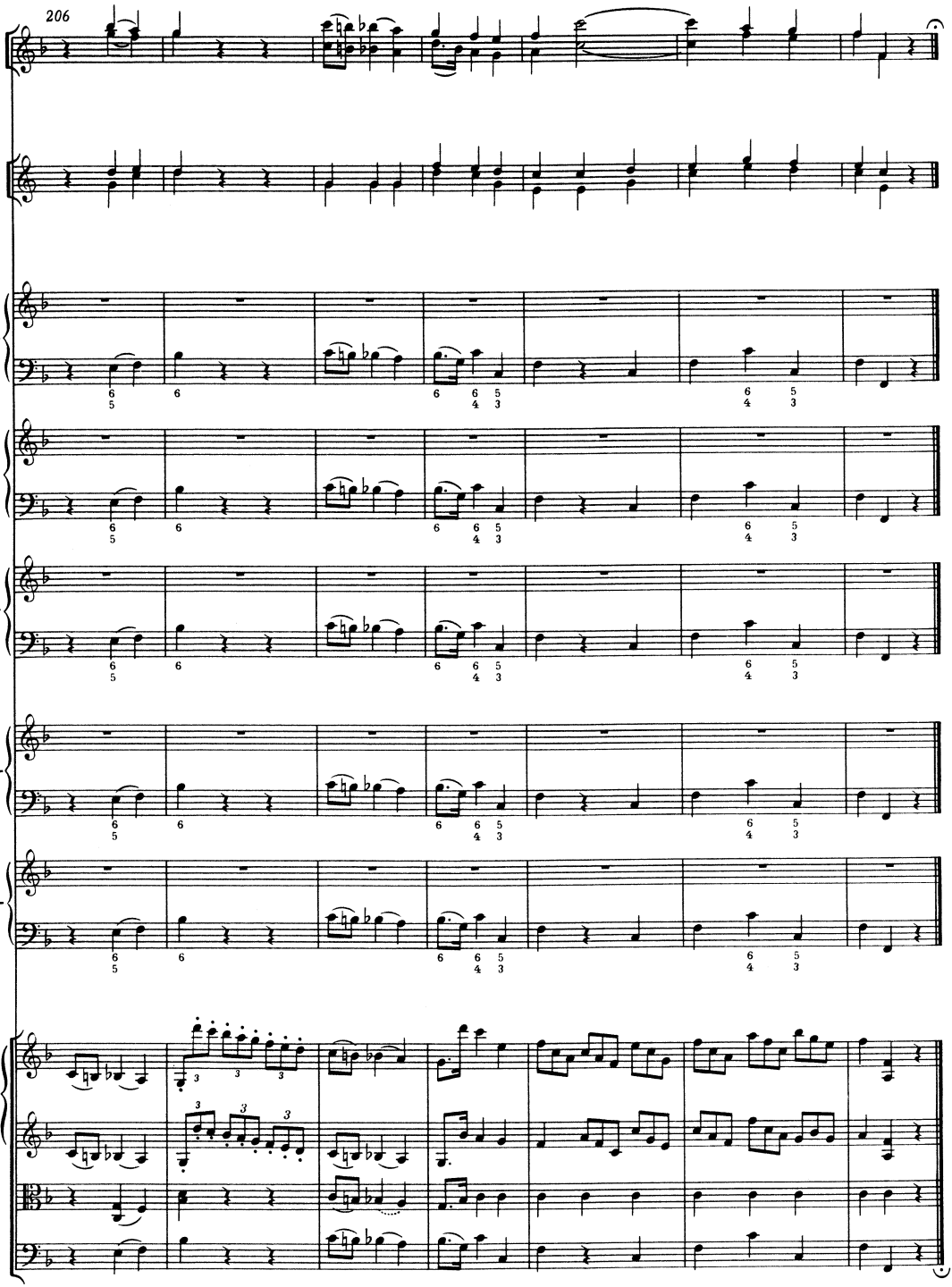
206
a3
a2