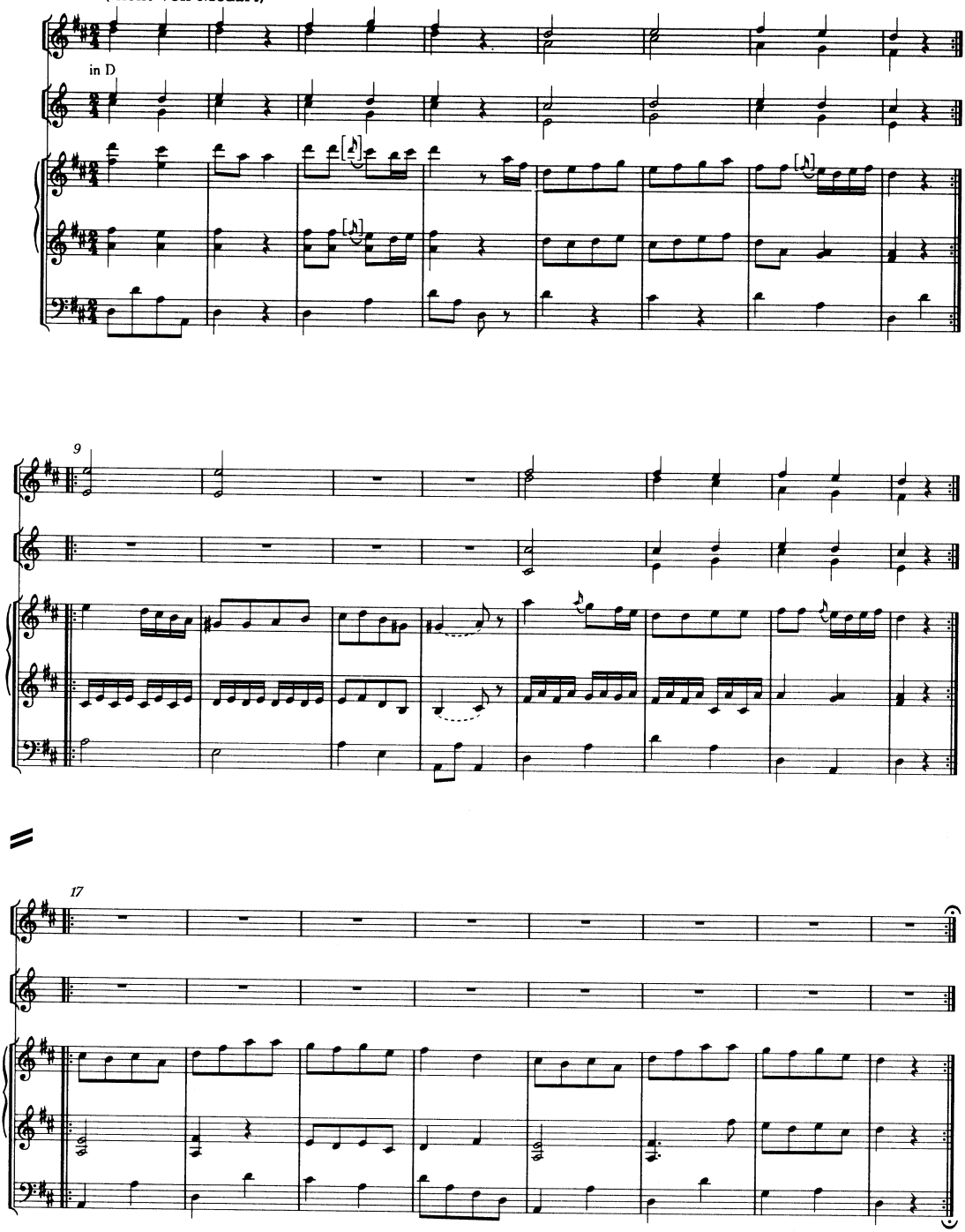No. 3 ⟨nicht von Mozart⟩