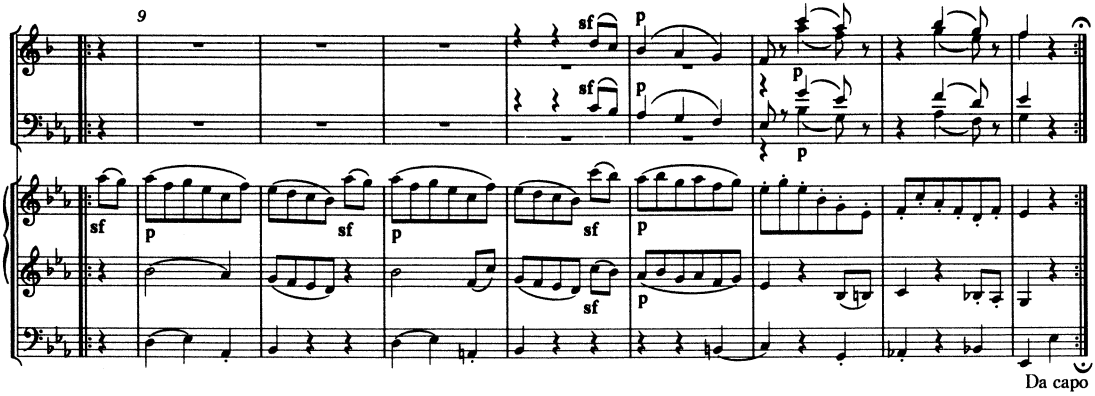
9
sf
p
Da capo

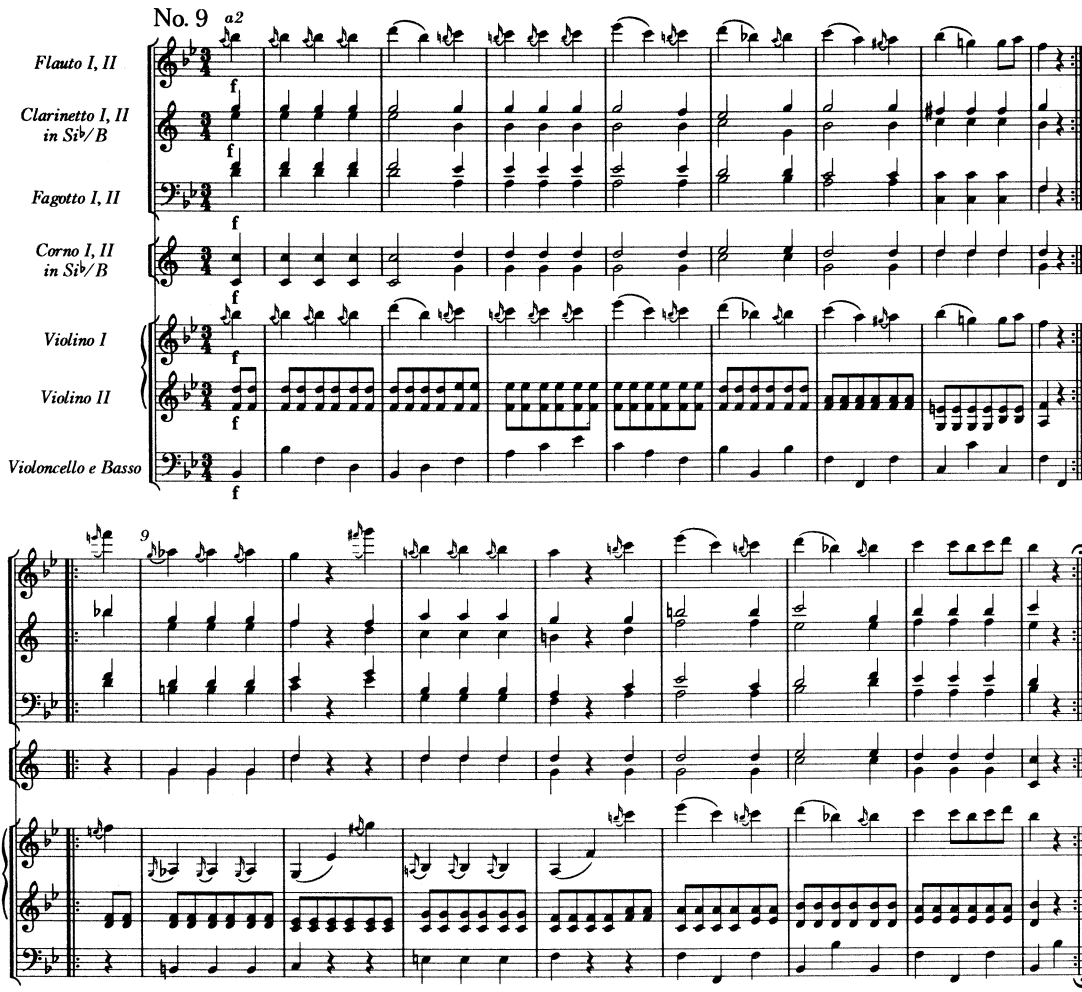
No. 9
a2
Flauto I, II
Clarinetto I, II in Si♭/B
Fagotto I, II
Corno I, II in Si♭/B
Violino I
Violino II
Violoncello e Basso
f
9