SERENATA

Vollendet Salzburg, 5. August 1775

Allegro assai

Oboe I, II
Corno I, II in Re/D
Clarino I, II in Re/D
Violino I
Violino II
Viola
Violoncello e Basso*)

f
simile
p

*) Fagott ad lib.; vgl. Vorwort, S. VIII.

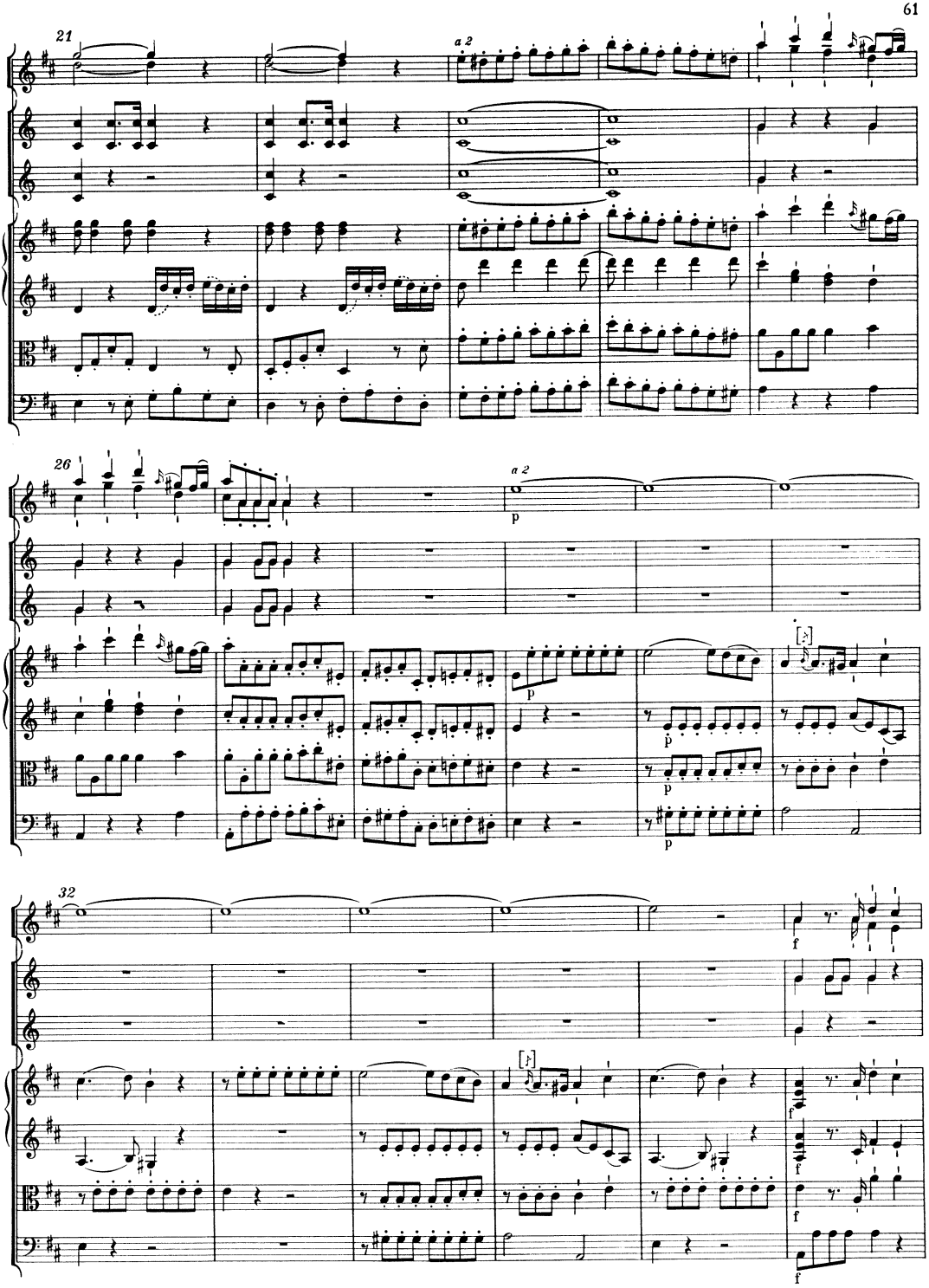
21
a 2
26
a 2
p
32
f

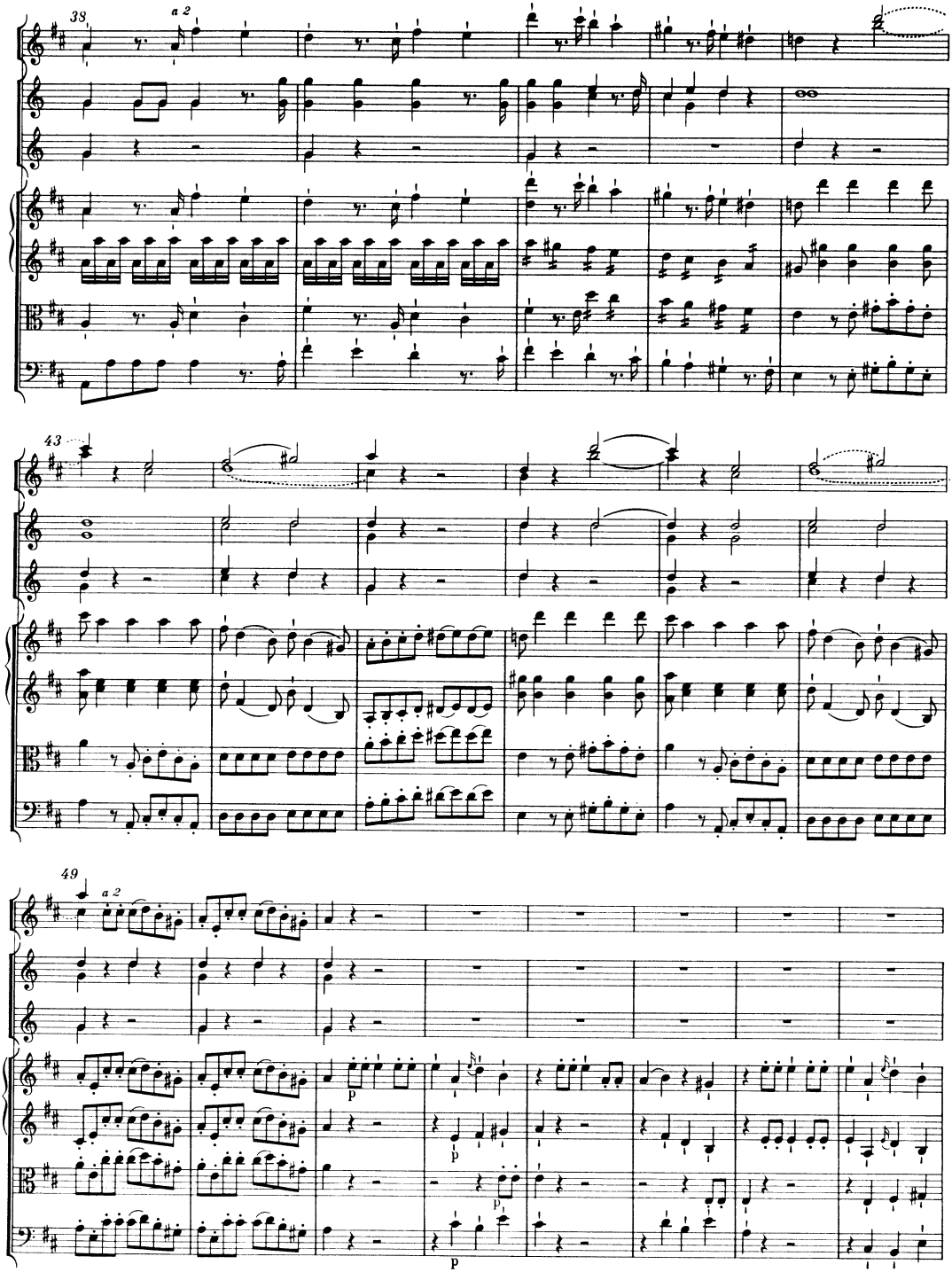
38
a 2
43
49
a 2
p
p
p
p

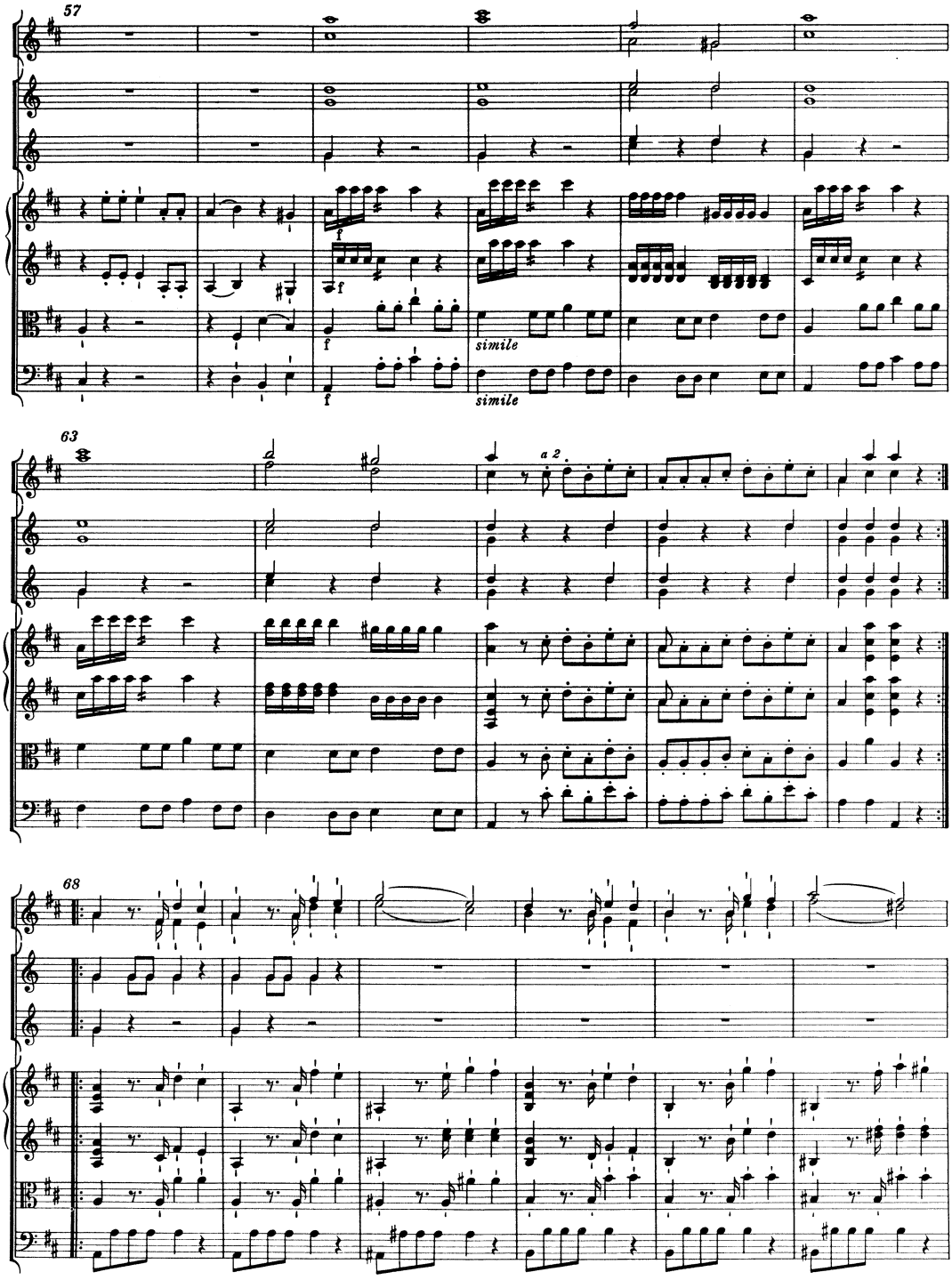
57
f
f
f
f
simile
simile
63
a 2
68

74 a 2

p

80

fp fp

f p f p f p f p

86

fp fp f

f p f p f p f p f

simile simile simile simile

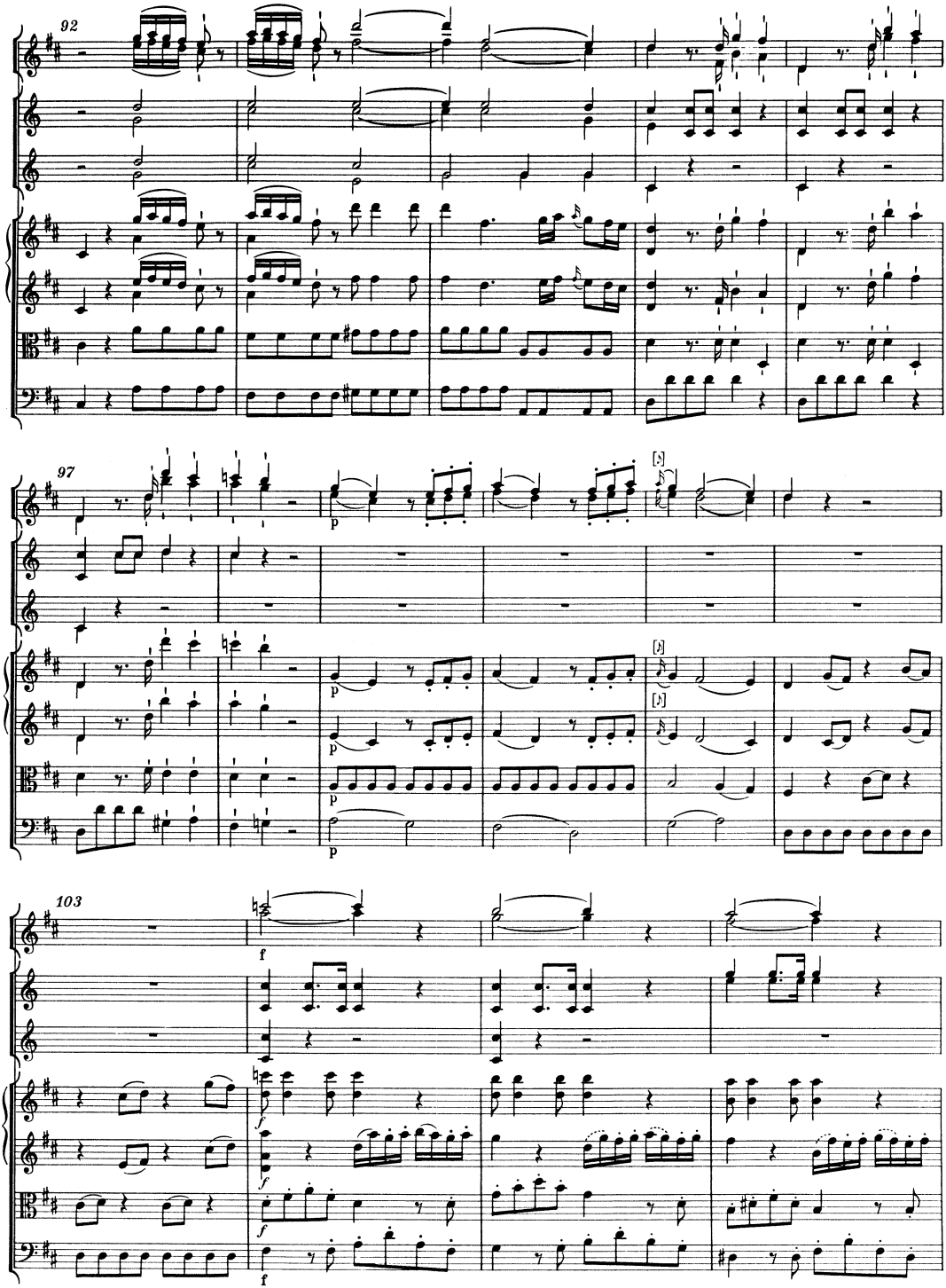
92
97
p
103
f

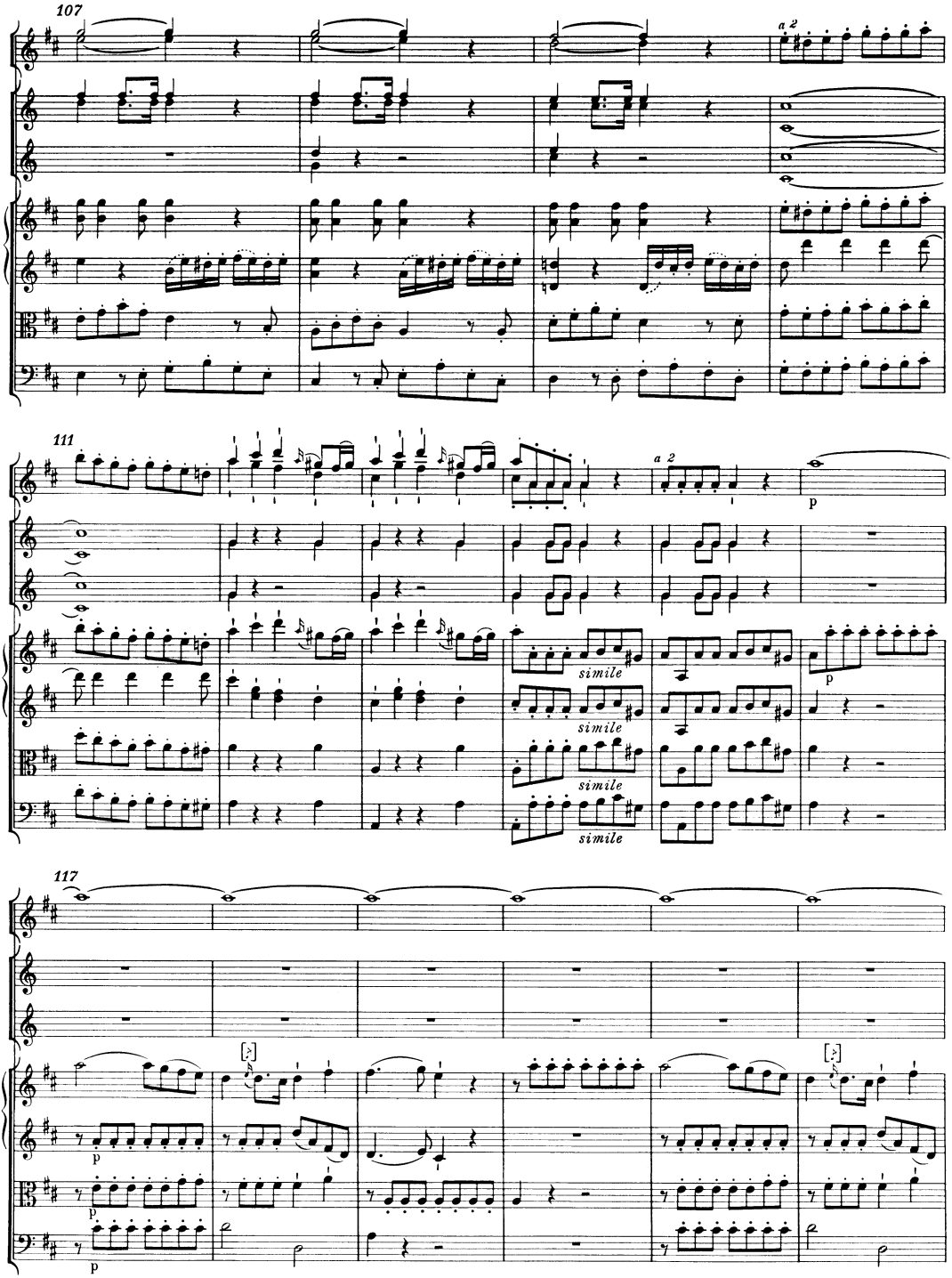
107
a 2
111
a 2
p
simile
simile
simile
simile
p
117
p
p
p

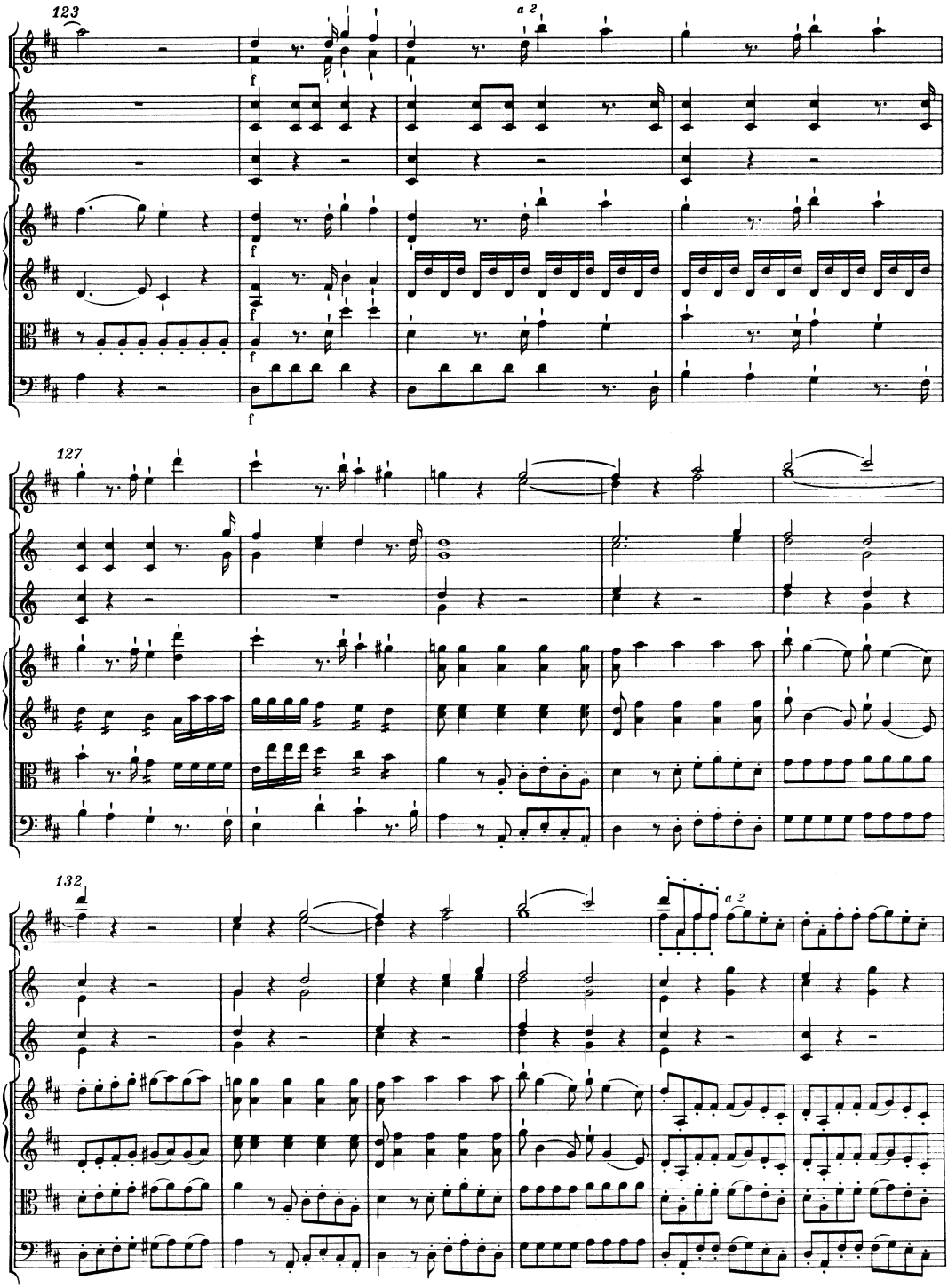
123
a 2
f
127
132
a 2

138

p

p

p

p

146

f

f

f

f

simile

simile

151

a 2

a 2