CREDO

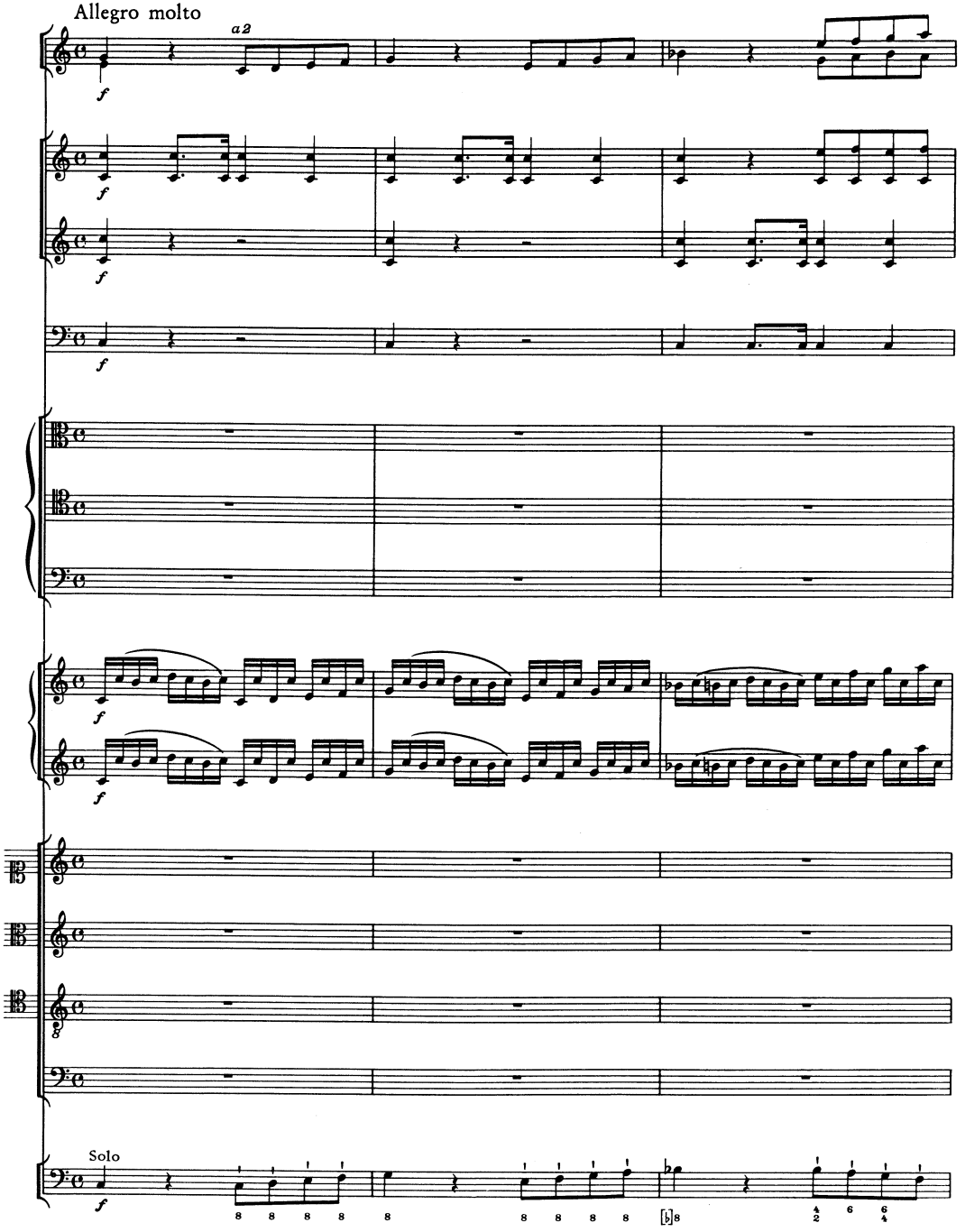

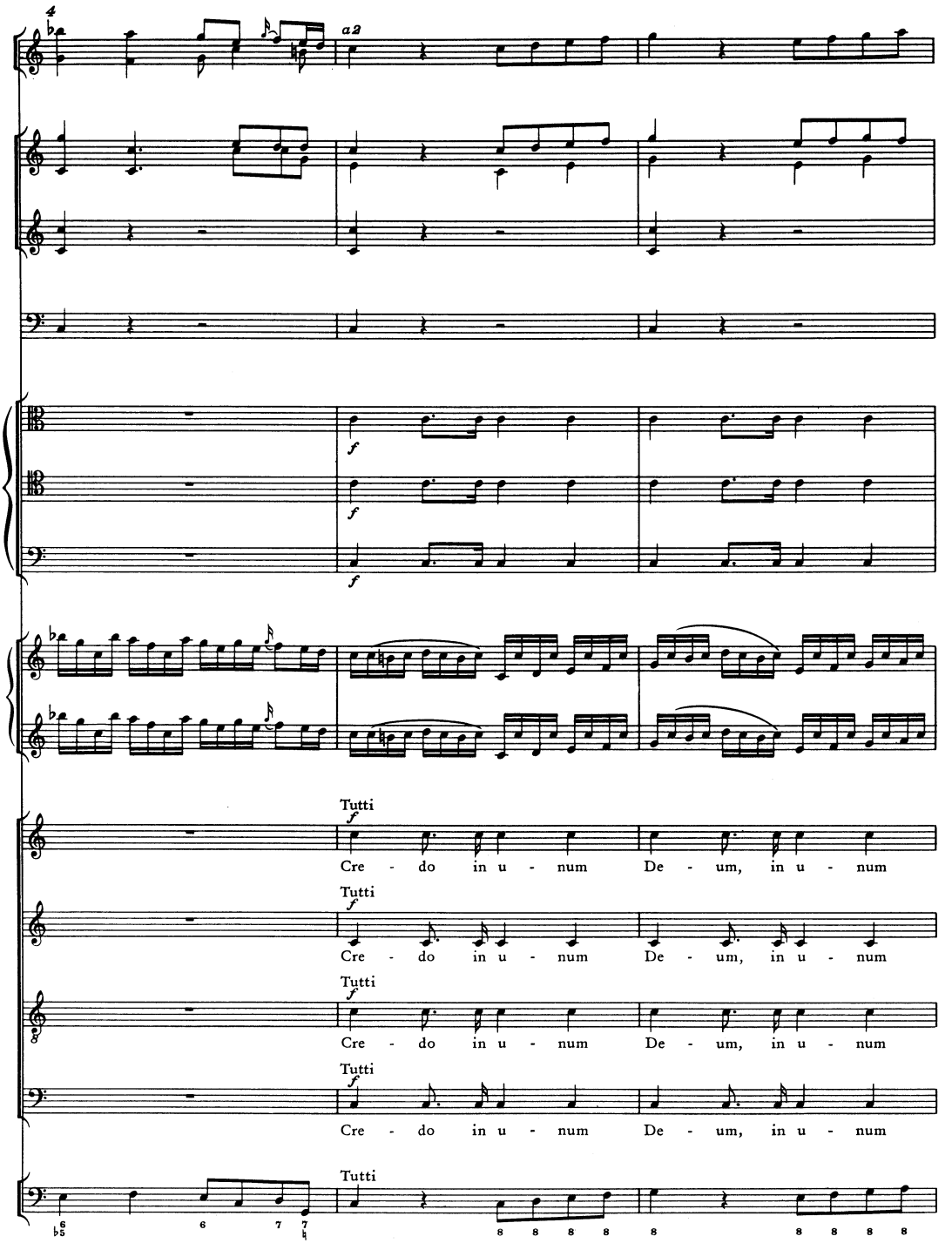
4
a2
f
f
f
Tutti
f
Cre - do in u - num De - um, in u - num
Tutti
f
Cre - do in u - num De - um, in u - num
Tutti
f
Cre - do in u - num De - um, in u - num
Tutti
f
Cre - do in u - num De - um, in u - num
Tutti

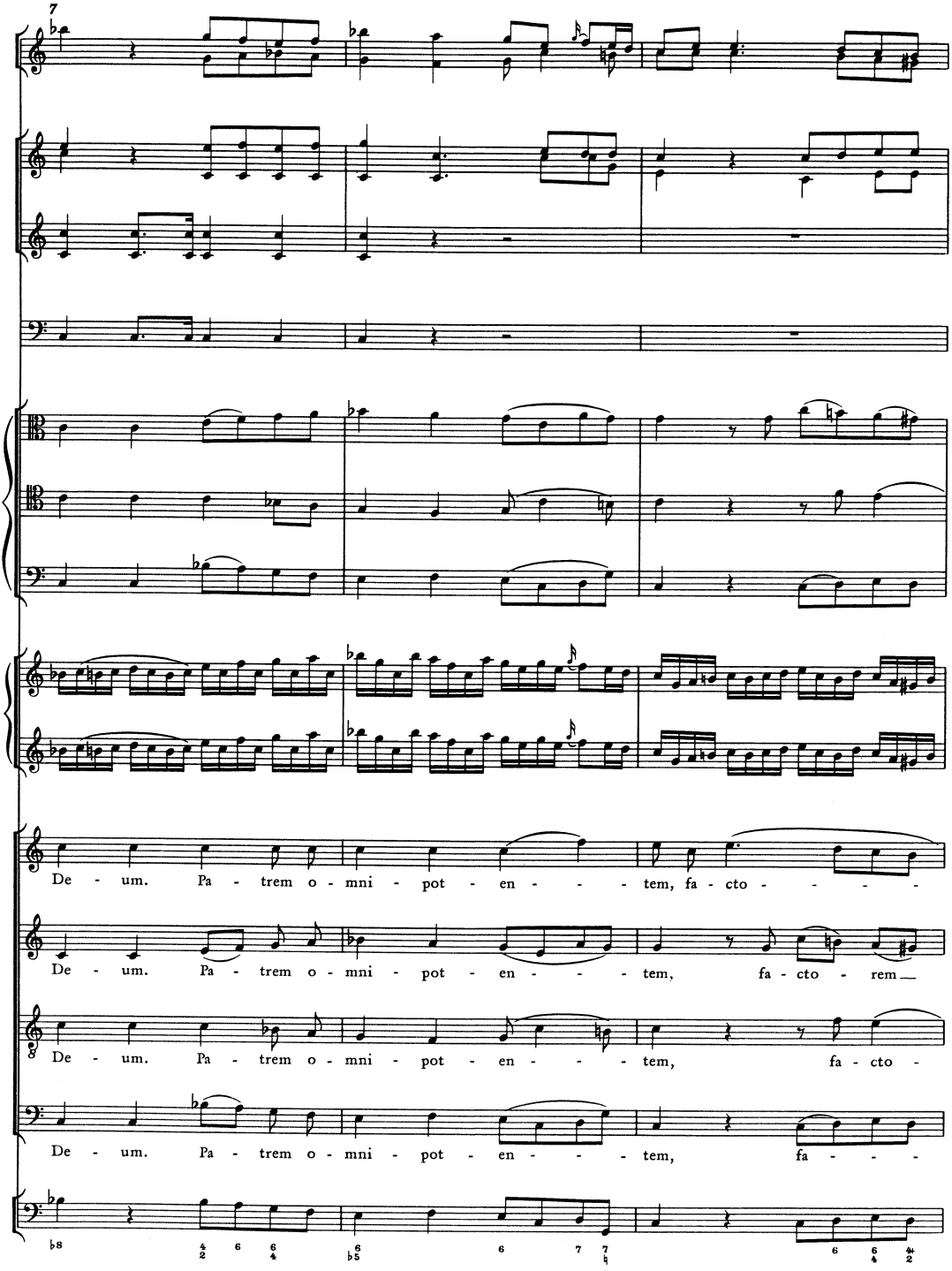
7
De - um. Pa - trem o - mni - pot - en - - - - tem, fa - cto - - - - -
De - um. Pa - trem o - mni - pot - en - - - - tem, fa - cto - rem
De - um. Pa - trem o - mni - pot - en - - - - tem, fa - cto -
De - um. Pa - trem o - mni - pot - en - - - - tem, fa - - - -

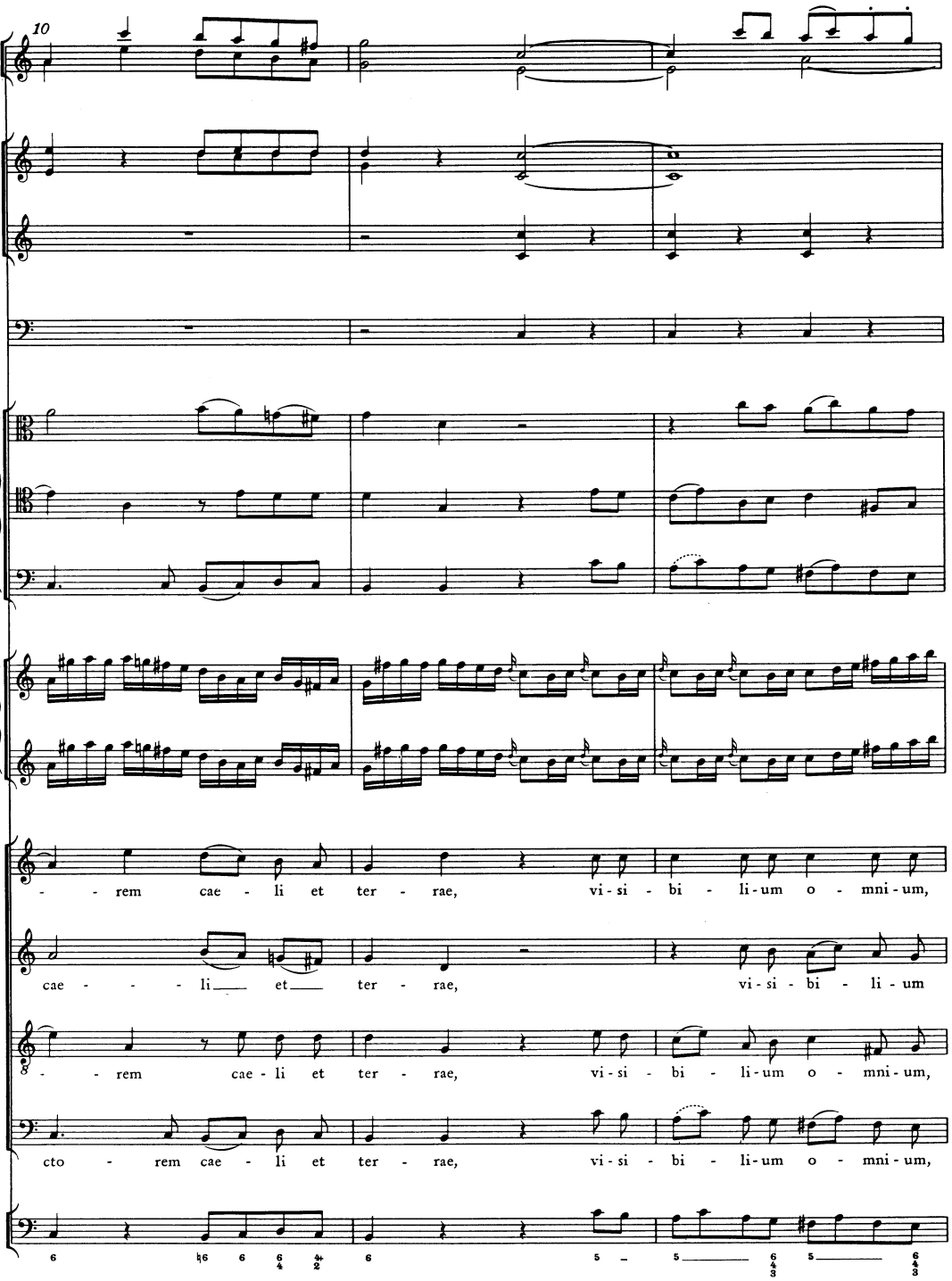
10
- - rem cae - li et ter - rae, vi - si - bi - li - um o - mni - um,
cae - - - li et ter - rae, vi - si - bi - li - um
- - rem cae - li et ter - rae, vi - si - bi - li - um o - mni - um,
cto - rem cae - li et ter - rae, vi - si - bi - li - um o - mni - um,

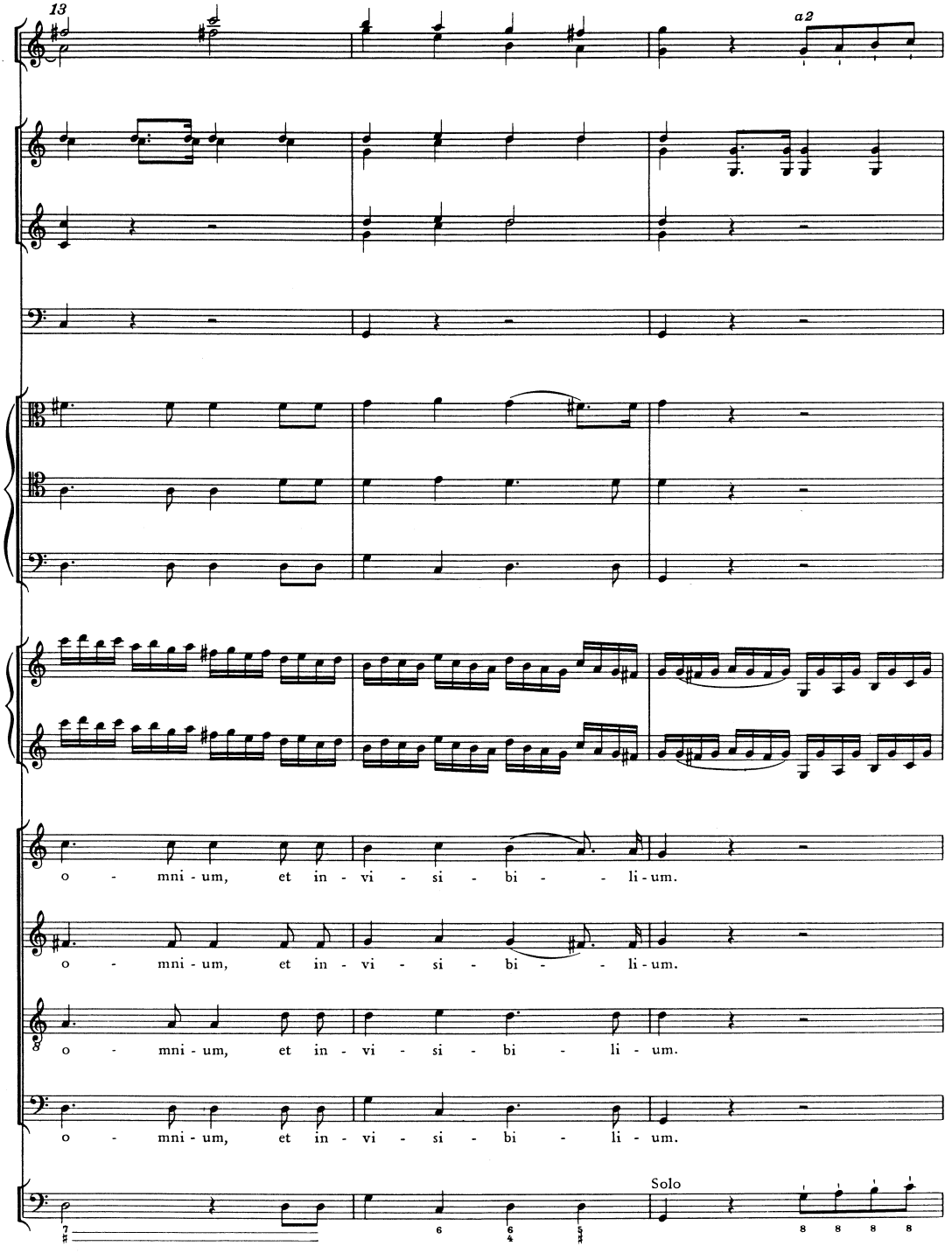
13
a2
o - mni - um, et in - vi - si - bi - - li - um.
o - mni - um, et in - vi - si - bi - - li - um.
o - mni - um, et in - vi - si - bi - li - um.
o - mni - um, et in - vi - si - bi - li - um.
Solo

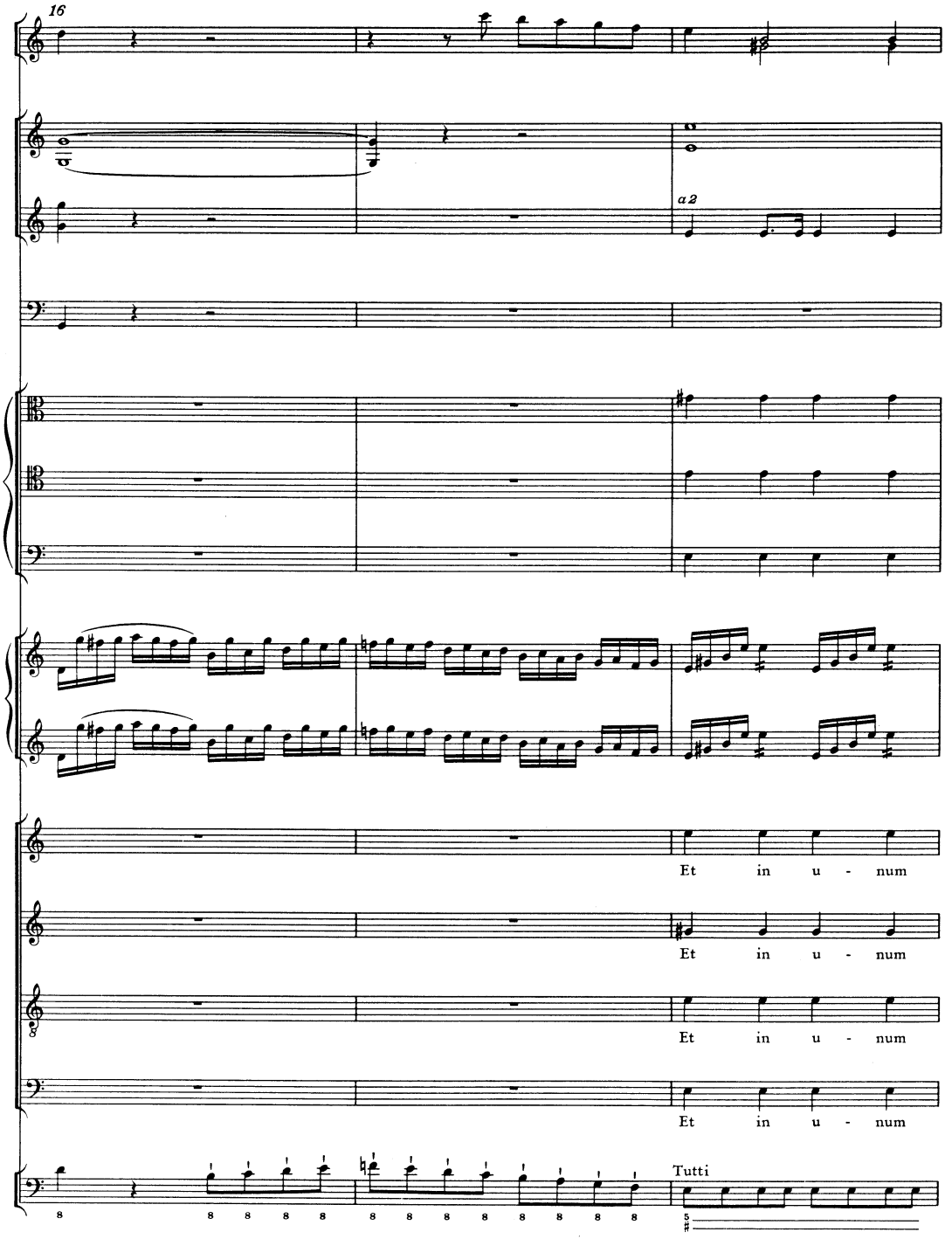
16
a 2
Et in u - num
Et in u - num
Et in u - num
Et in u - num
Tutti

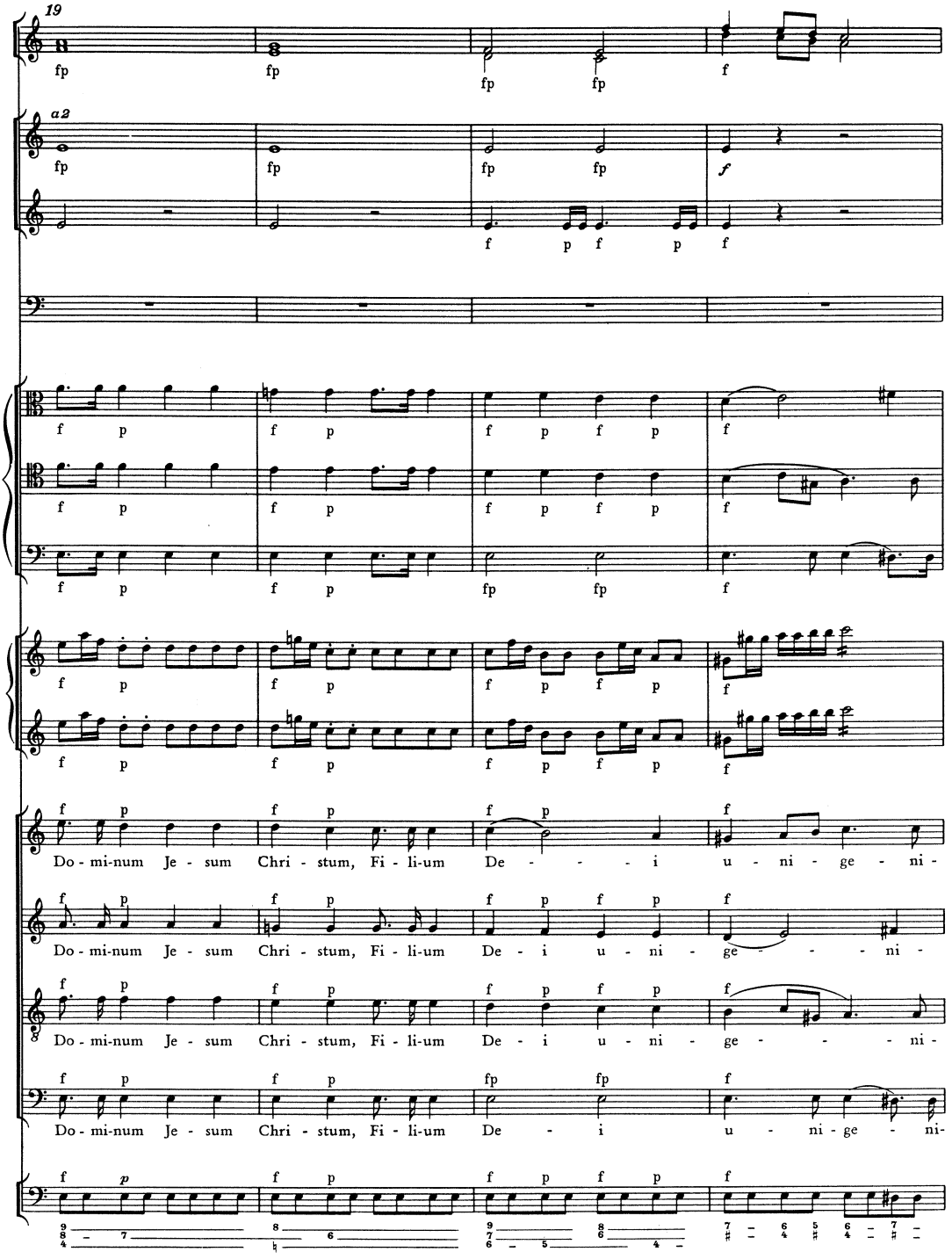
19
a2
Do - mi-num Je - sum Chri - stum, Fi - li-um De - - - i u - ni - ge - ni -
Do - mi-num Je - sum Chri - stum, Fi - li-um De - i u - ni - ge - - - ni -
Do - mi-num Je - sum Chri - stum, Fi - li-um De - i u - ni - ge - - - ni -
Do - mi-num Je - sum Chri - stum, Fi - li-um De - i u - ni - ge - ni -

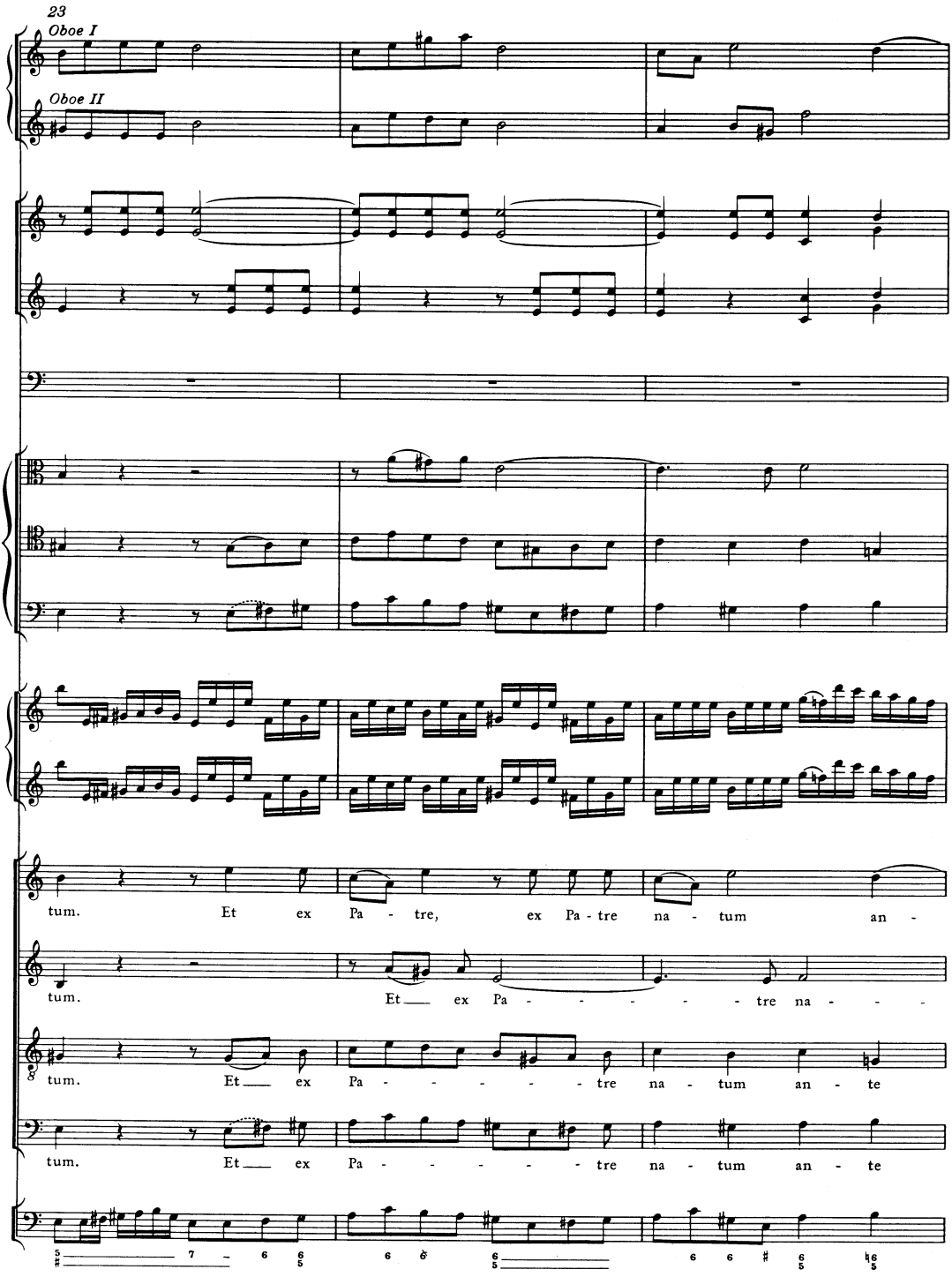
23
Oboe I
Oboe II
tum. Et ex Pa - tre, ex Pa - tre na - tum an -
tum. Et ex Pa - - - - - - tre na - - -
tum. Et ex Pa - - - - - - tre na - tum an - te
tum. Et ex Pa - - - - - - tre na - tum an - te

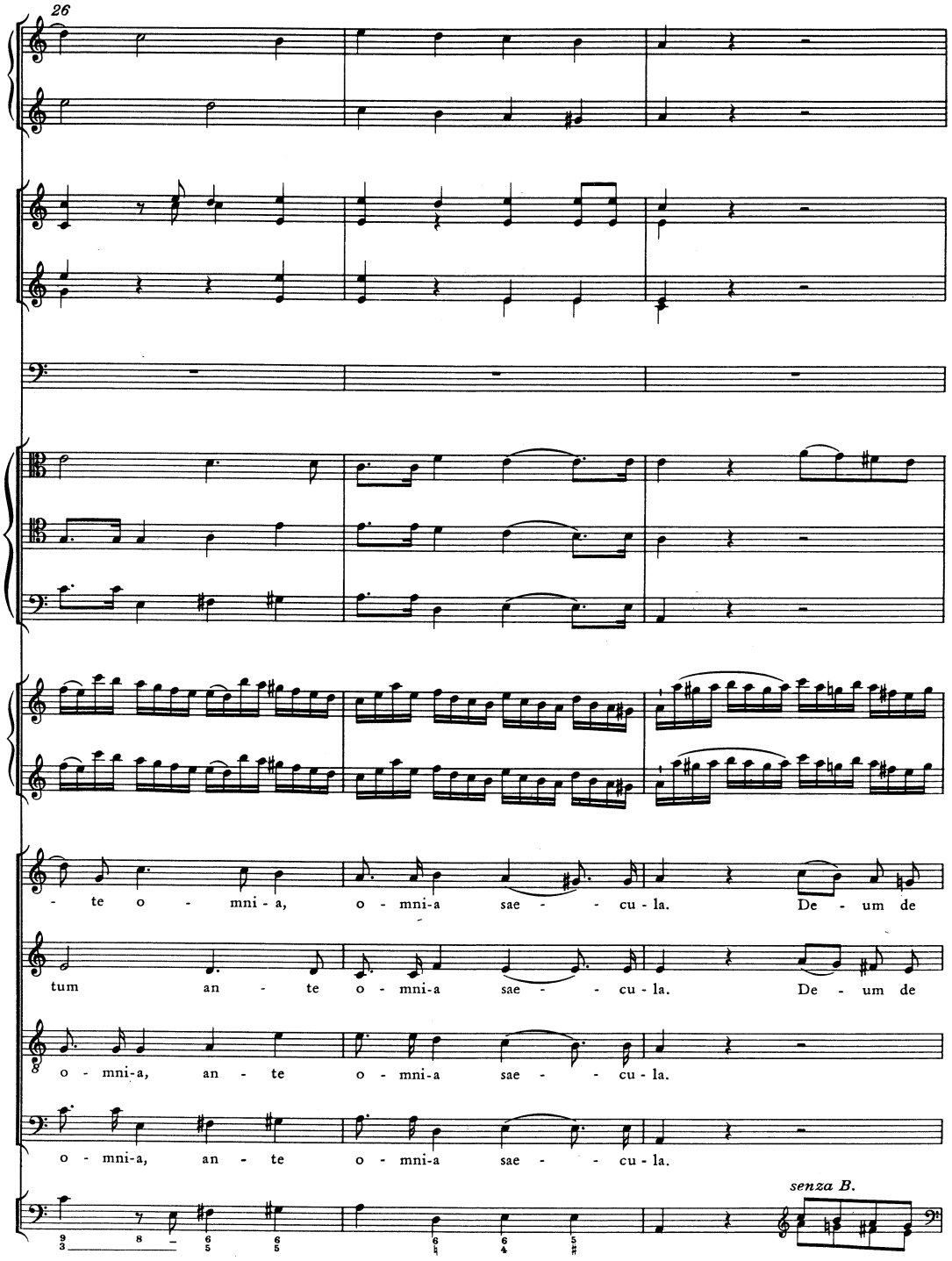
26
- te o - mni - a, o - mni-a sae - - cu - la. De - um de
tum an - te o - mni-a sae - - cu - la. De - um de
o - mni-a, an - te o - mni-a sae - - cu - la.
o - mni-a, an - te o - mni-a sae - - cu - la.
senza B.

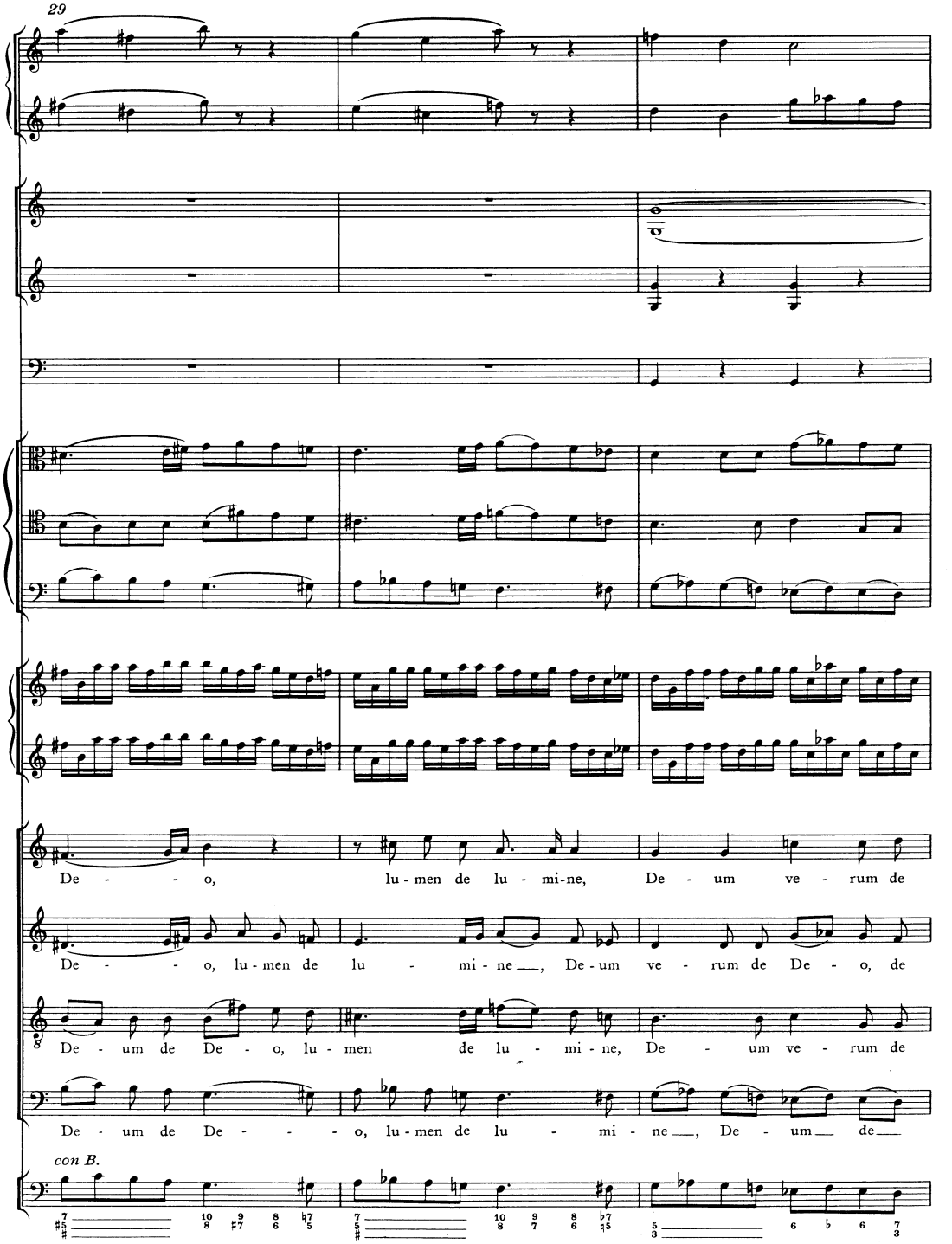
29
De - - - o, lu - men de lu - mi - ne, De - um ve - rum de
De - - - o, lu - men de lu - mi - ne, De - um ve - rum de De - o, de
De - um de De - o, lu - men de lu - mi - ne, De - um ve - rum de
De - um de De - - - o, lu - men de lu - mi - ne, De - um de
con B.

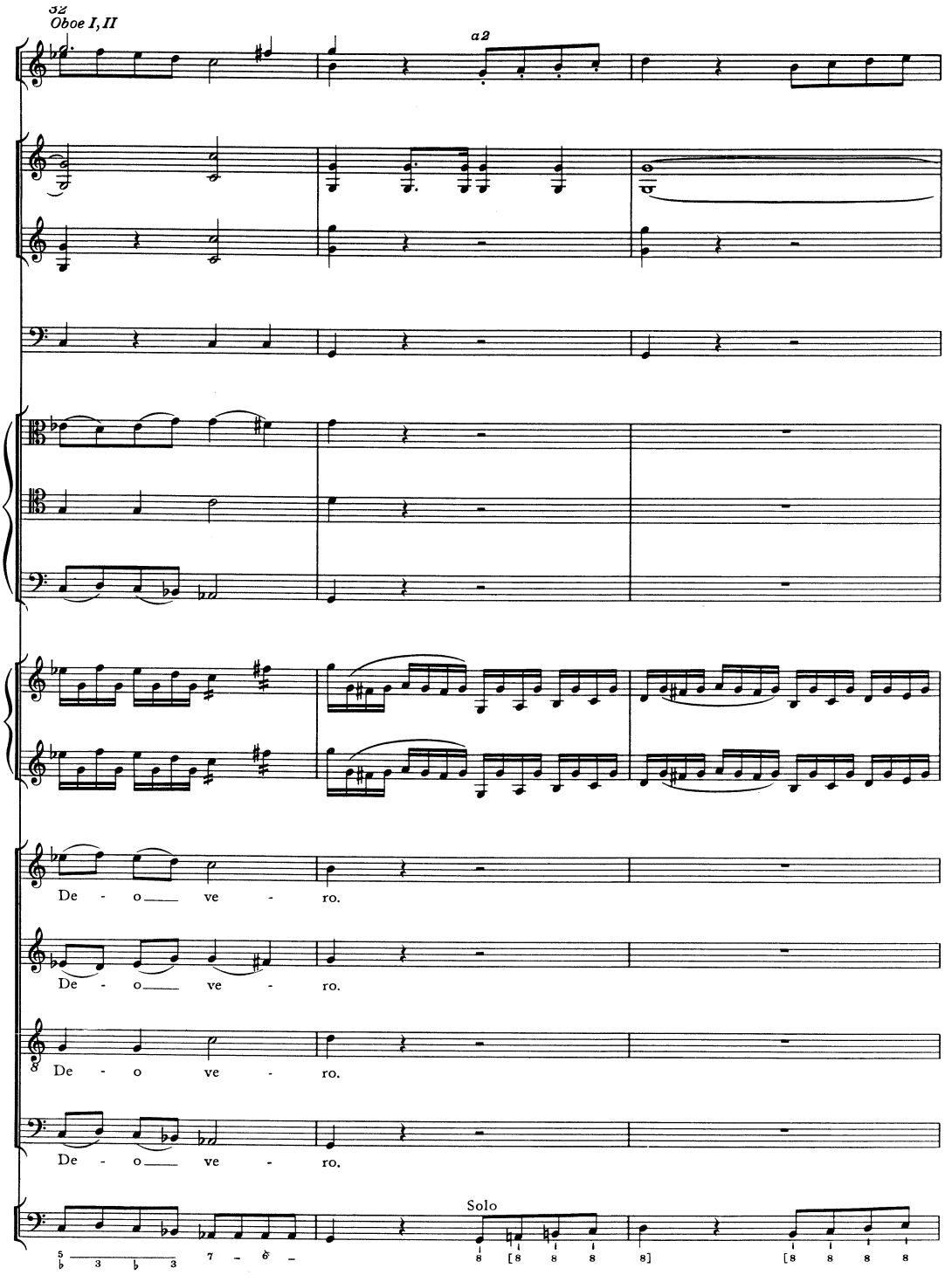
32
Oboe I, II
a2
De - o ve - ro.
De - o ve - ro.
De - o ve - ro.
De - o ve - ro.
Solo

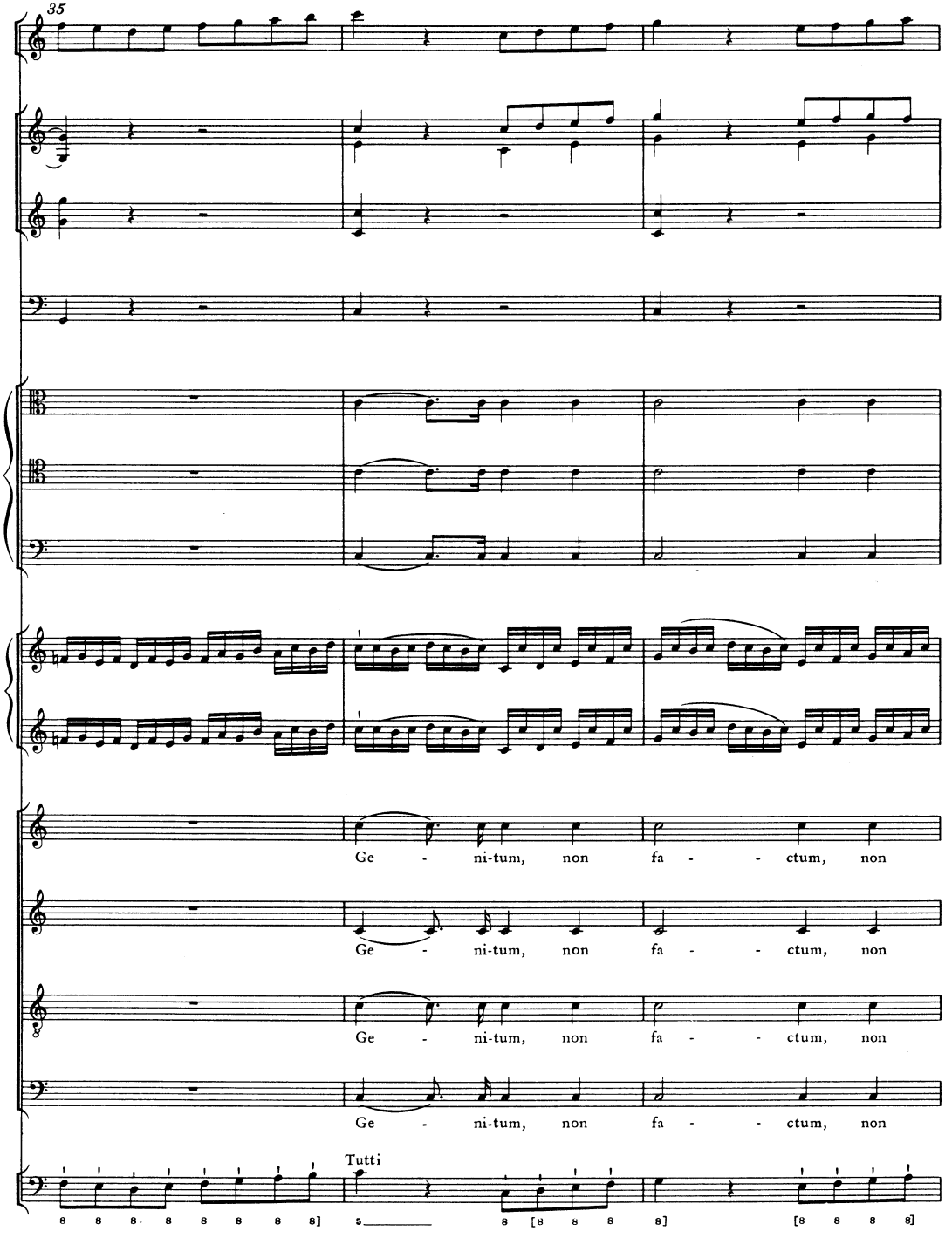
35
Ge - ni-tum, non fa - - ctum, non
Ge - ni-tum, non fa - - ctum, non
Ge - ni-tum, non fa - - ctum, non
Ge - ni-tum, non fa - - ctum, non
Tutti

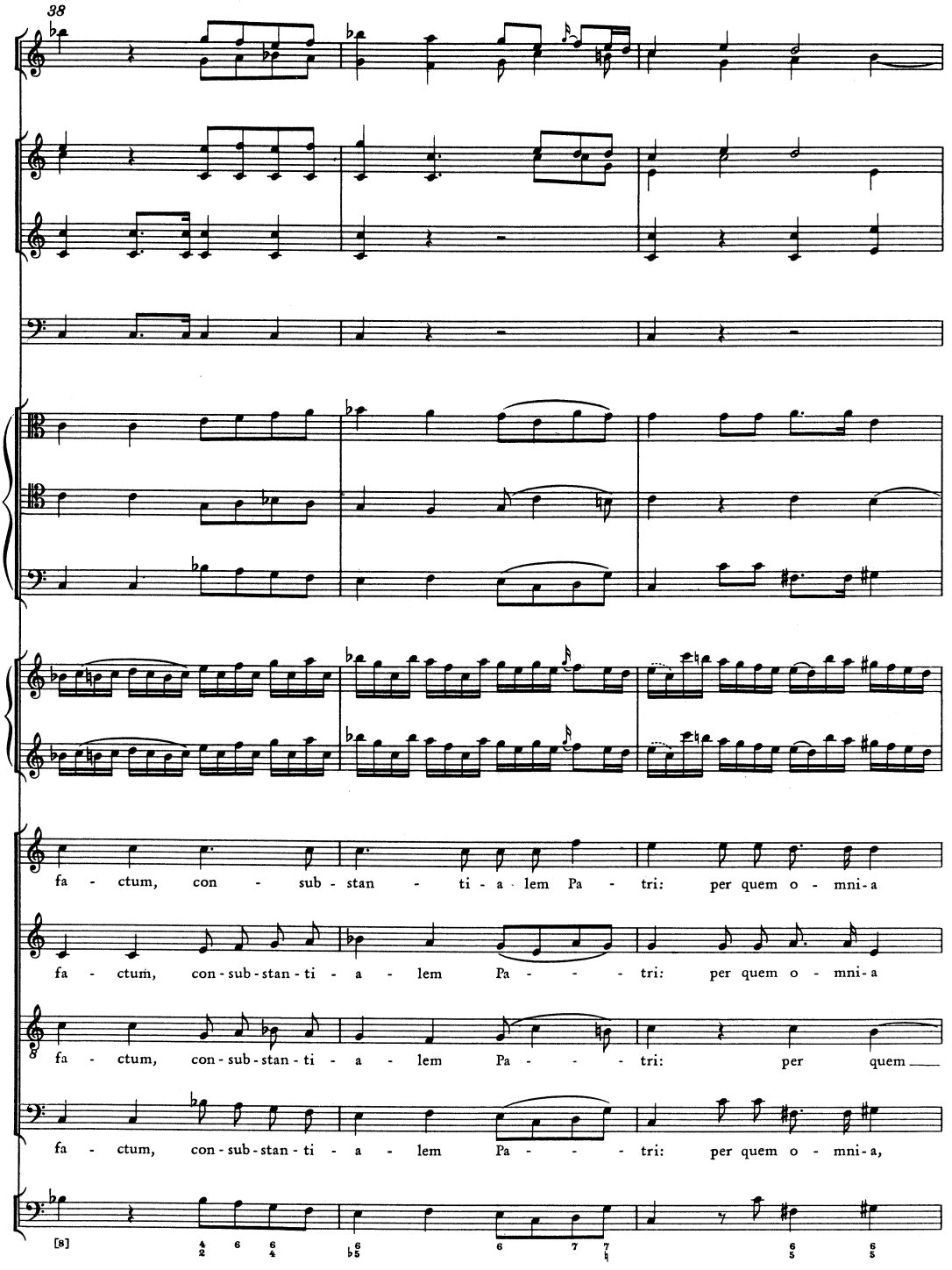
38
fa - ctum, con - sub - stan - ti - a - lem Pa - tri: per quem o - mni - a
fa - ctum, con - sub - stan - ti - a - lem Pa - - - tri: per quem o - mni - a
fa - ctum, con - sub - stan - ti - a - lem Pa - - - tri: per quem
fa - ctum, con - sub - stan - ti - a - lem Pa - - - tri: per quem o - mni - a,
[8]

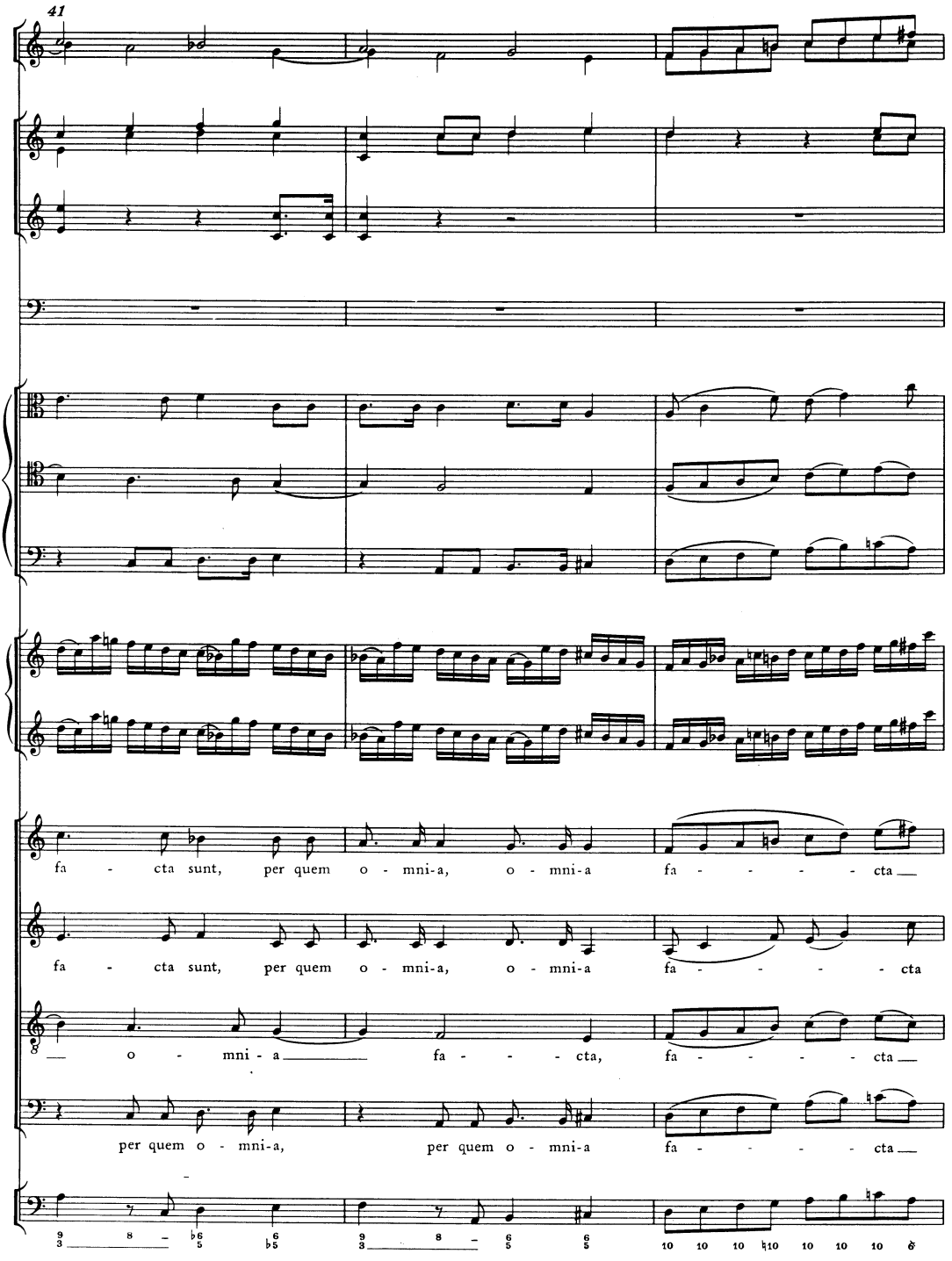
41
fa - cta sunt, per quem o - mni-a, o - mni-a fa - - - - - cta
fa - cta sunt, per quem o - mni-a, o - mni-a fa - - - - cta
o - mni - a fa - - - cta, fa - - - - cta
per quem o - mni-a, per quem o - mni-a fa - - - - cta

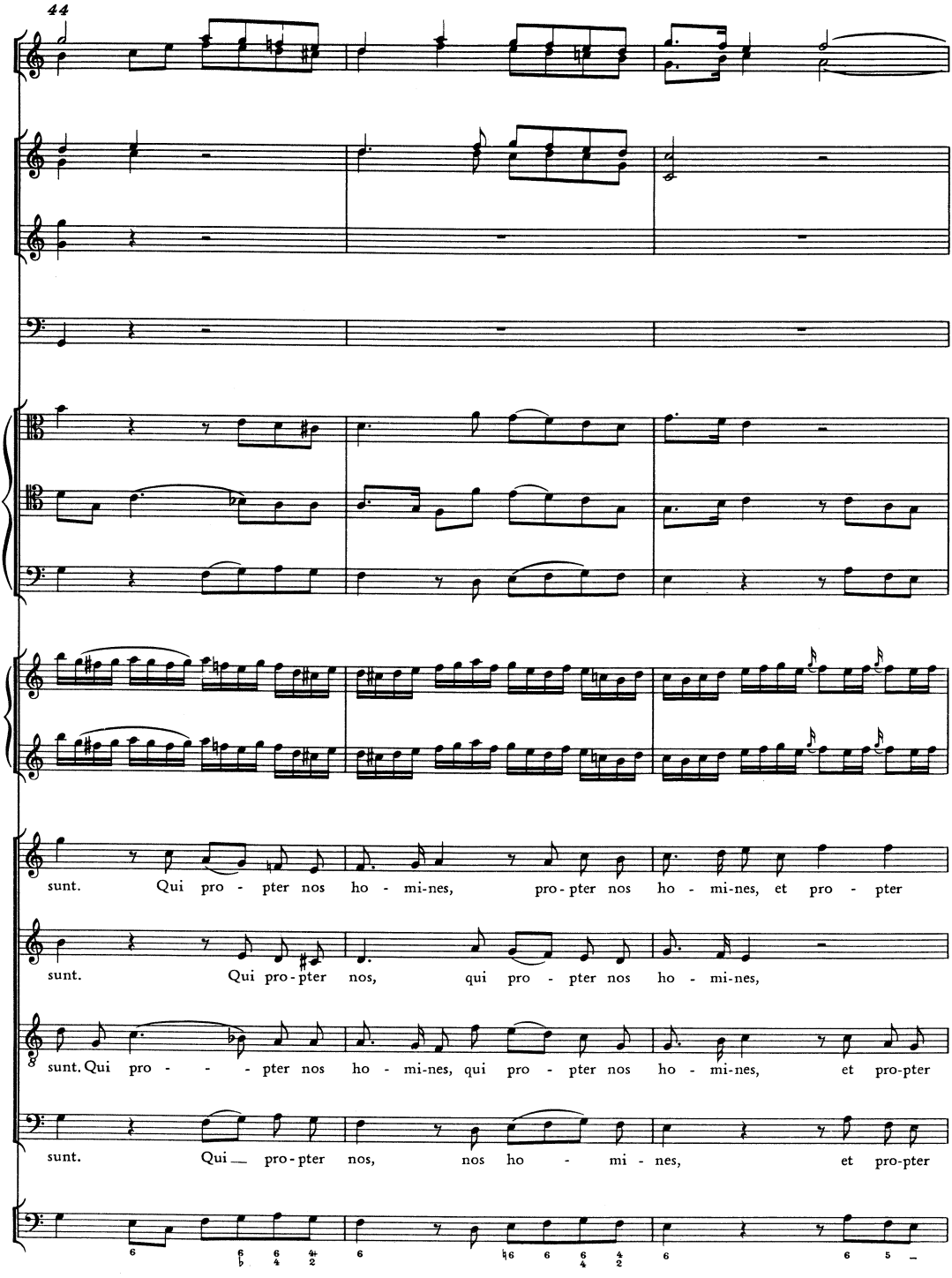
44
sunt. Qui pro - pter nos ho - mi-nes, pro-pter nos ho - mi-nes, et pro - pter
sunt. Qui pro-pter nos, qui pro - pter nos ho - mi-nes,
sunt. Qui pro - - - pter nos ho - mi-nes, qui pro - pter nos ho - mi-nes, et pro-pter
sunt. Qui pro-pter nos, nos ho - mi - nes, et pro-pter

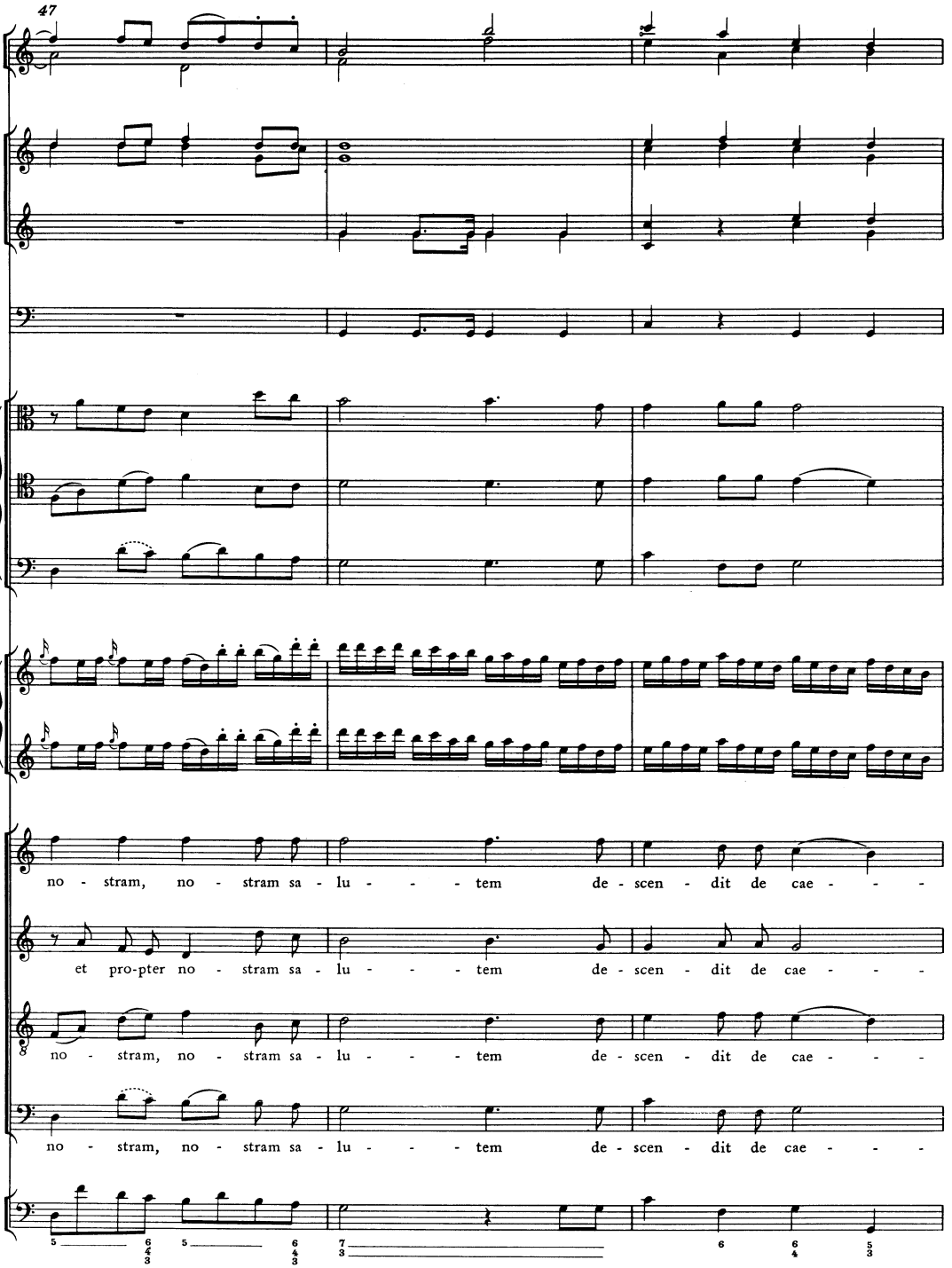
47
no - stram, no - stram sa - lu - - - tem de - scen - dit de cae - - -
et pro-pter no - stram sa - lu - - - tem de - scen - dit de cae - - -
no - stram, no - stram sa - lu - - - tem de - scen - dit de cae - - -
no - stram, no - stram sa - lu - - - tem de - scen - dit de cae - - -

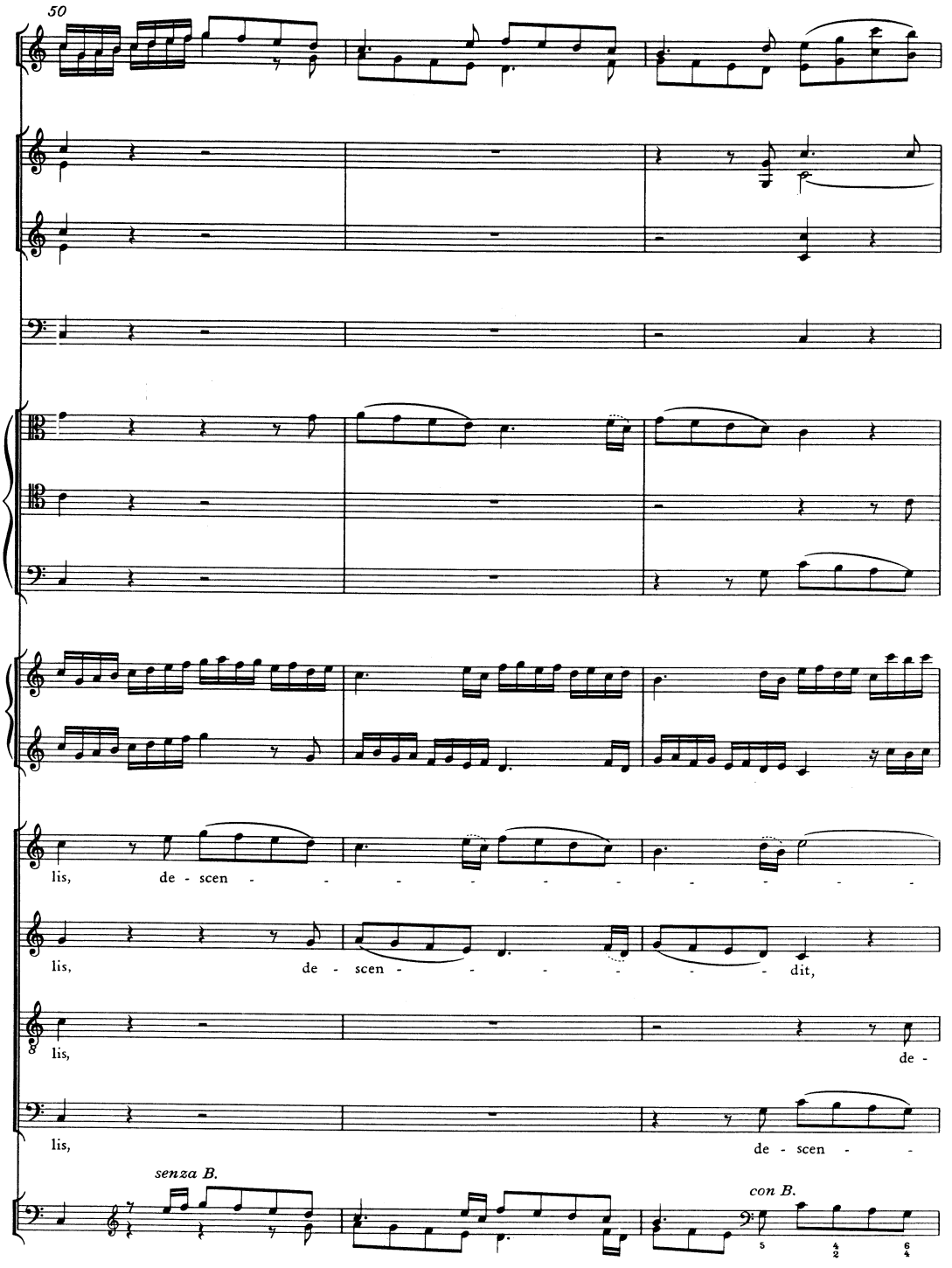
50
lis, de - scen - - - - - - - - - - -
lis, de - scen - - - - - - dit,
lis, de -
lis, de - scen - -
senza B.
con B.

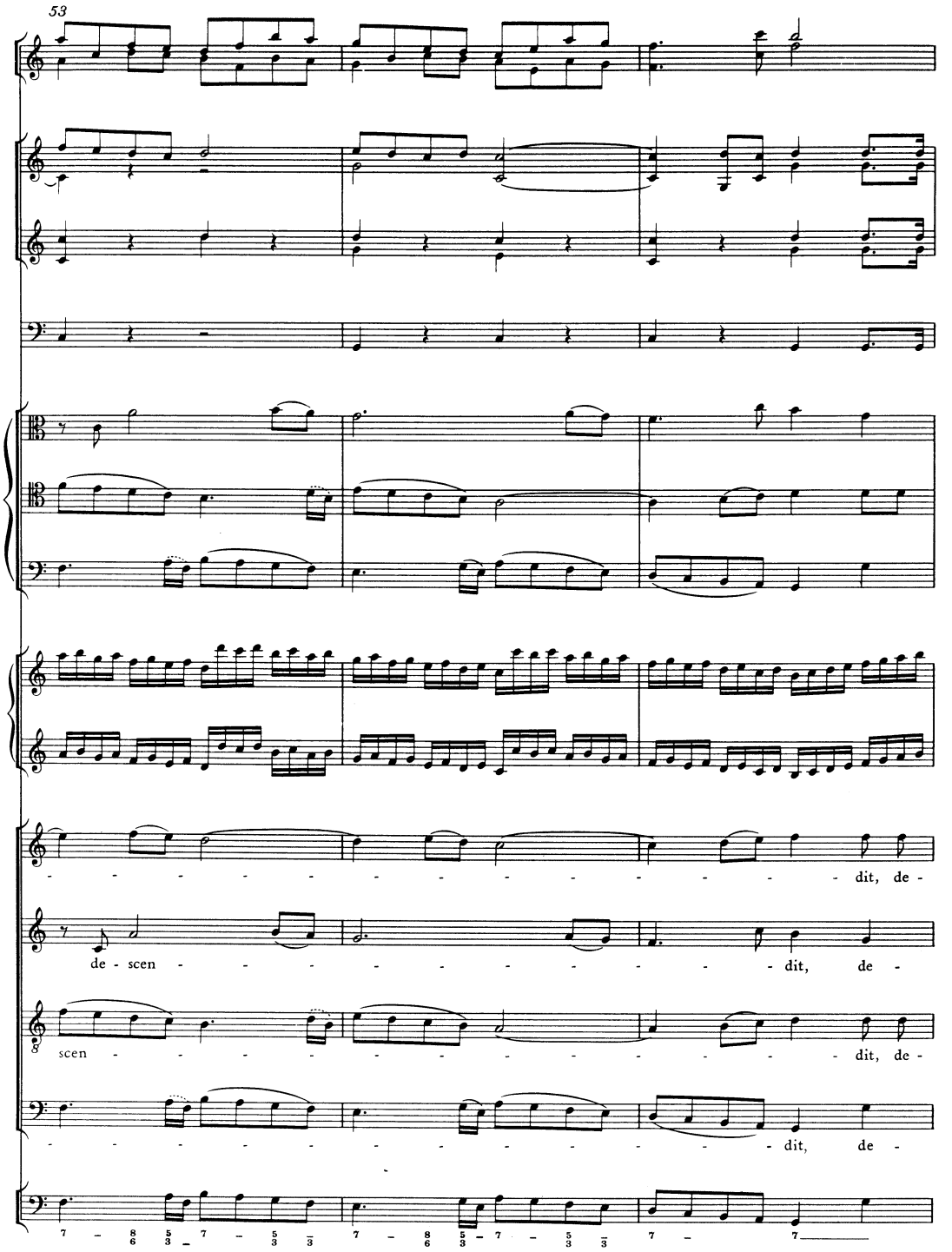
53
dit, de -
de - scen
dit, de -
scen
dit, de -
dit, de -

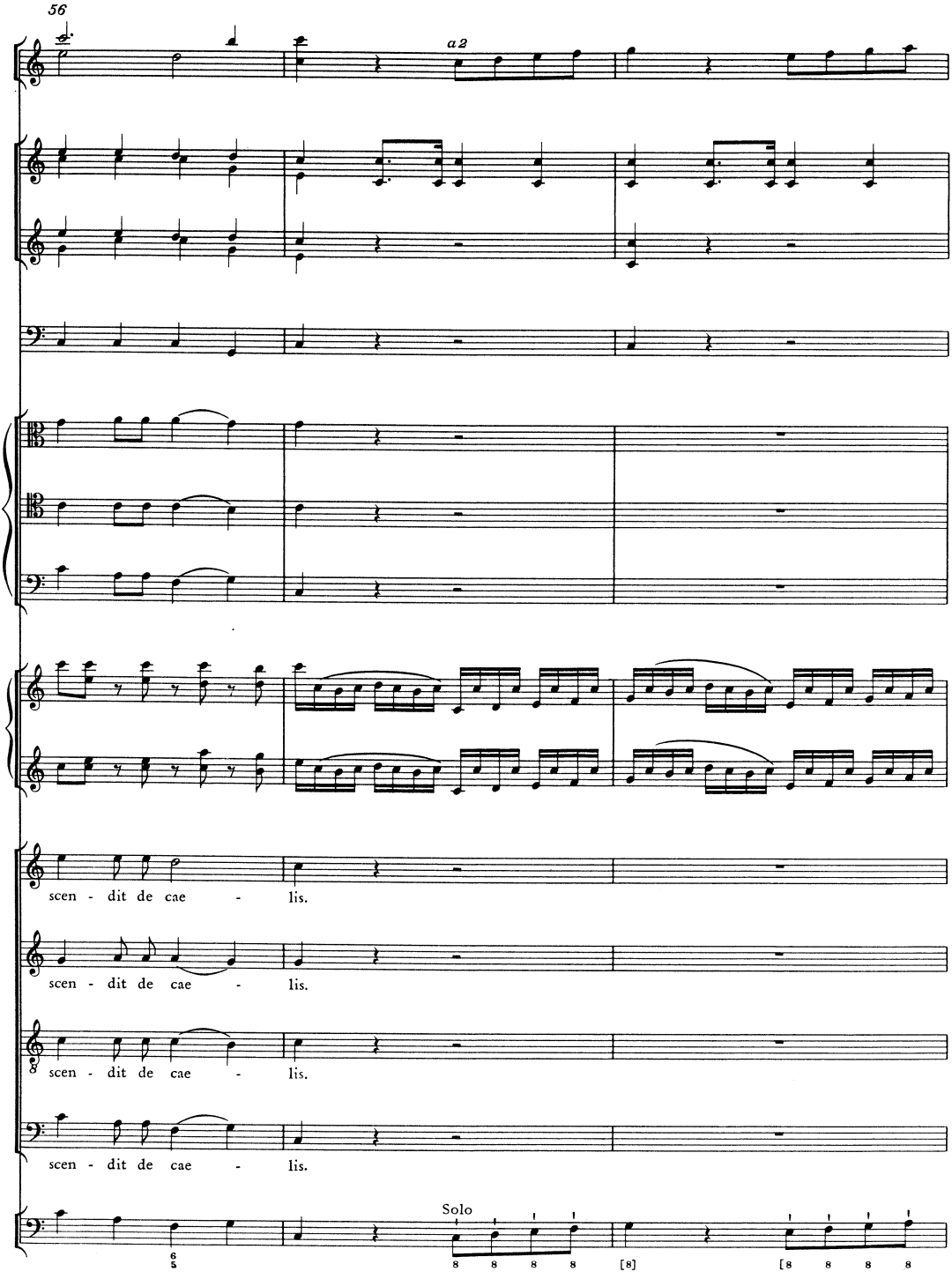
56
a 2
scen - dit de cae - lis.
scen - dit de cae - lis.
scen - dit de cae - lis.
scen - dit de cae - lis.
Solo

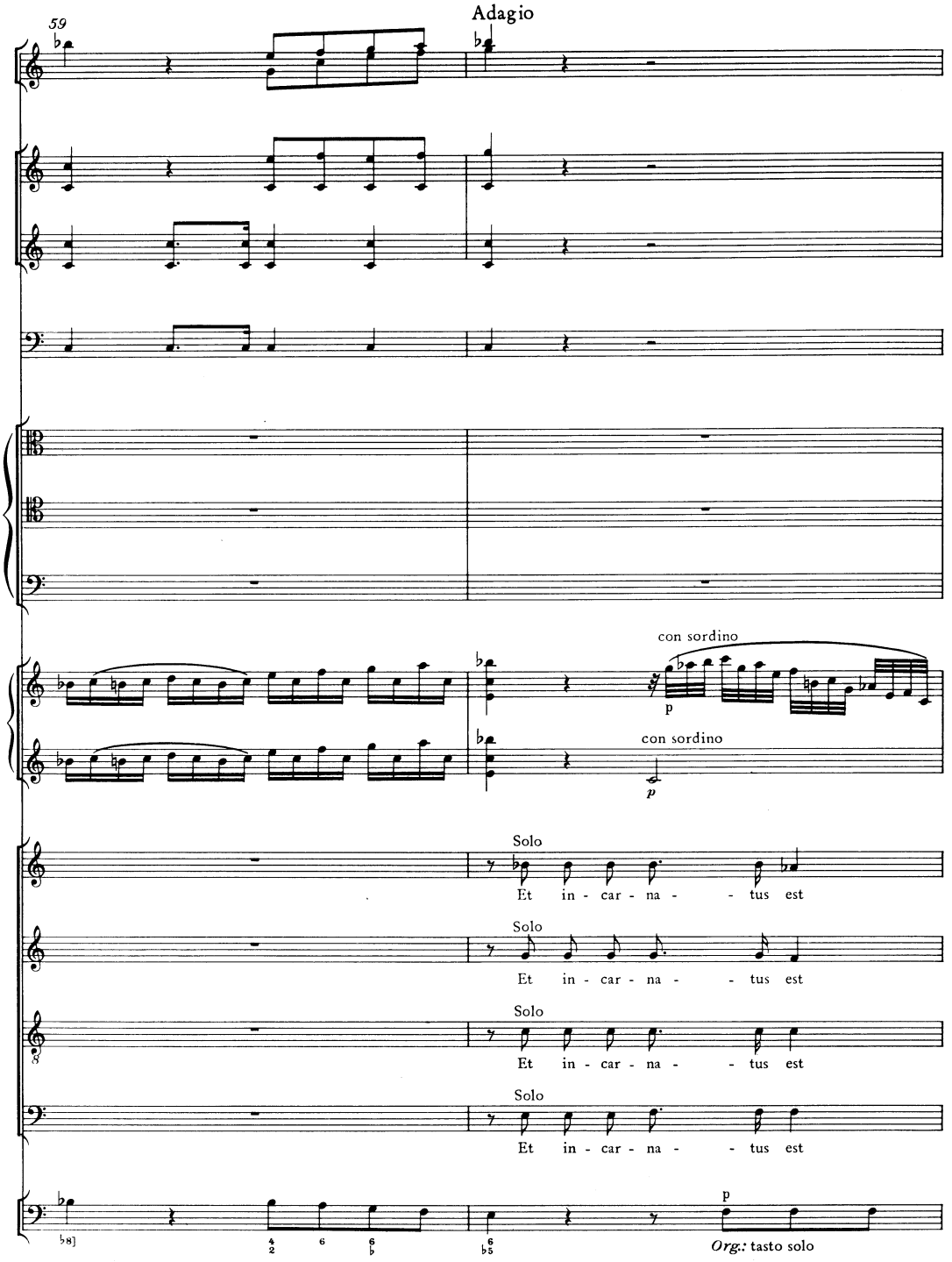
59
Adagio
con sordino
p
con sordino
p
Solo
Et in - car - na - - tus est
Solo
Et in - car - na - - tus est
Solo
Et in - car - na - - tus est
Solo
Et in - car - na - - tus est
p
Org.: tasto solo

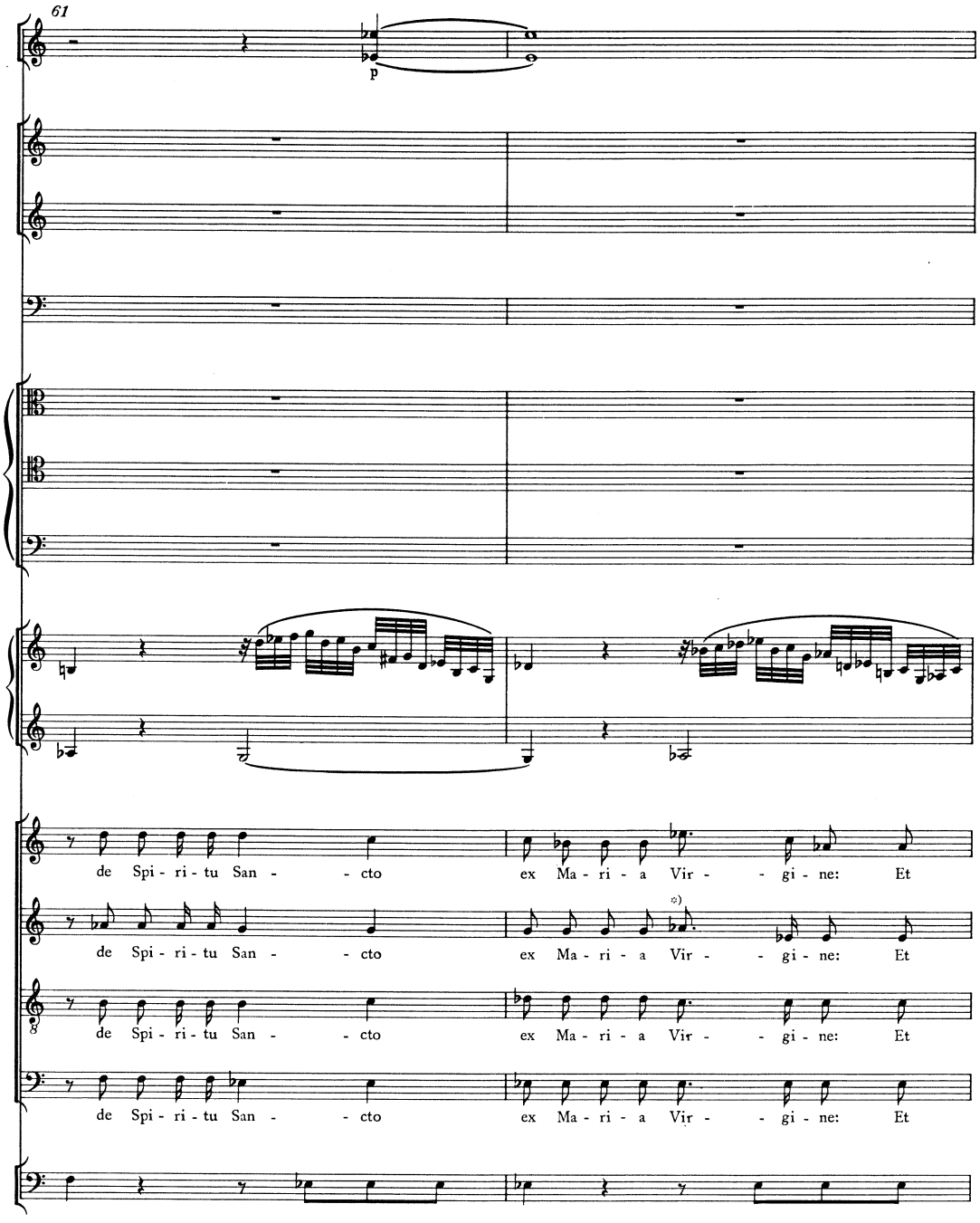

*) T. 62, Alt: 5. Note im Autograph wohl irrtümlich g' statt as'.

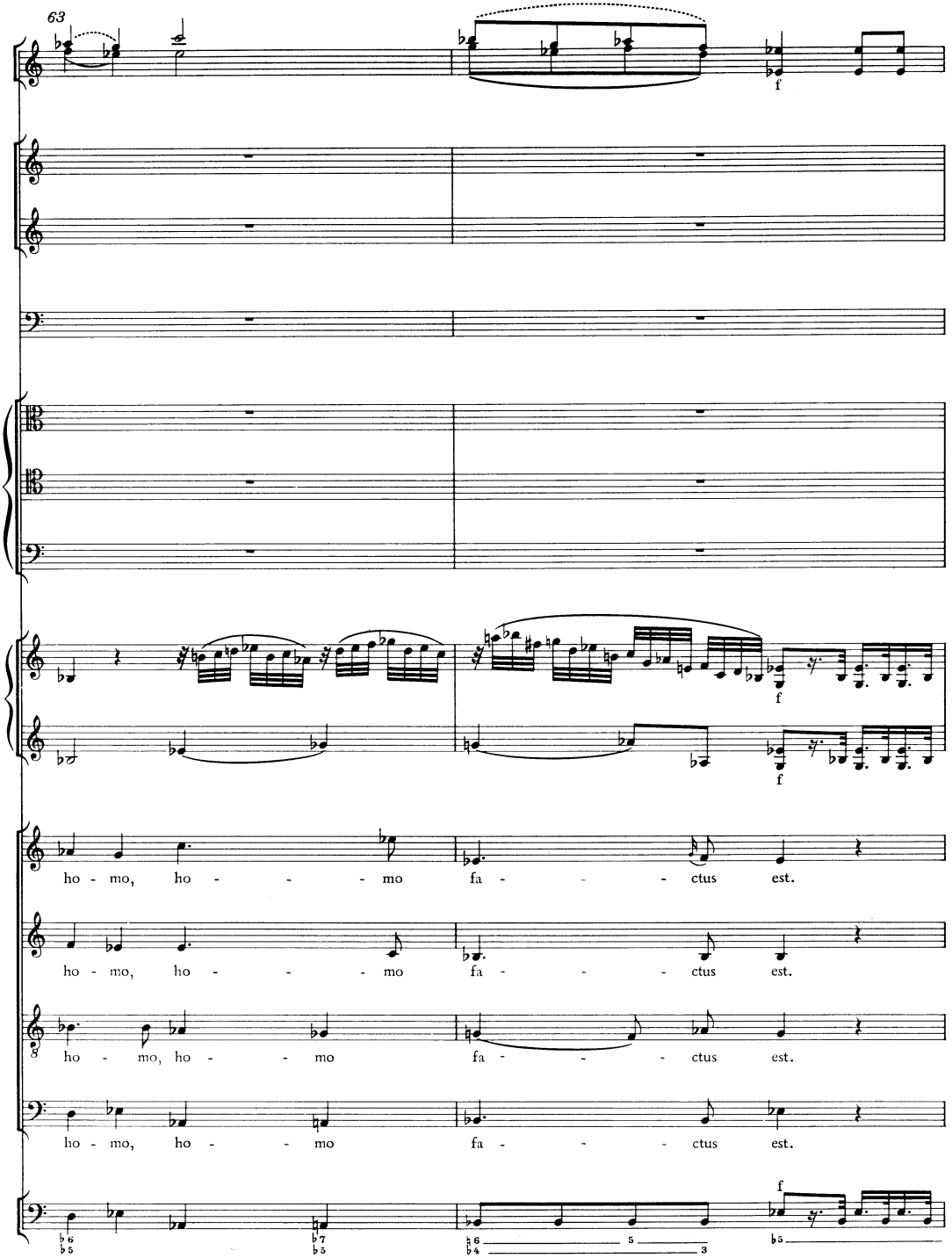
63
f
f
f
ho - mo, ho - - - mo fa - - - ctus est.
ho - mo, ho - - - mo fa - - - ctus est.
ho - mo, ho - - mo fa - - - ctus est.
ho - mo, ho - - mo fa - - - ctus est.
f

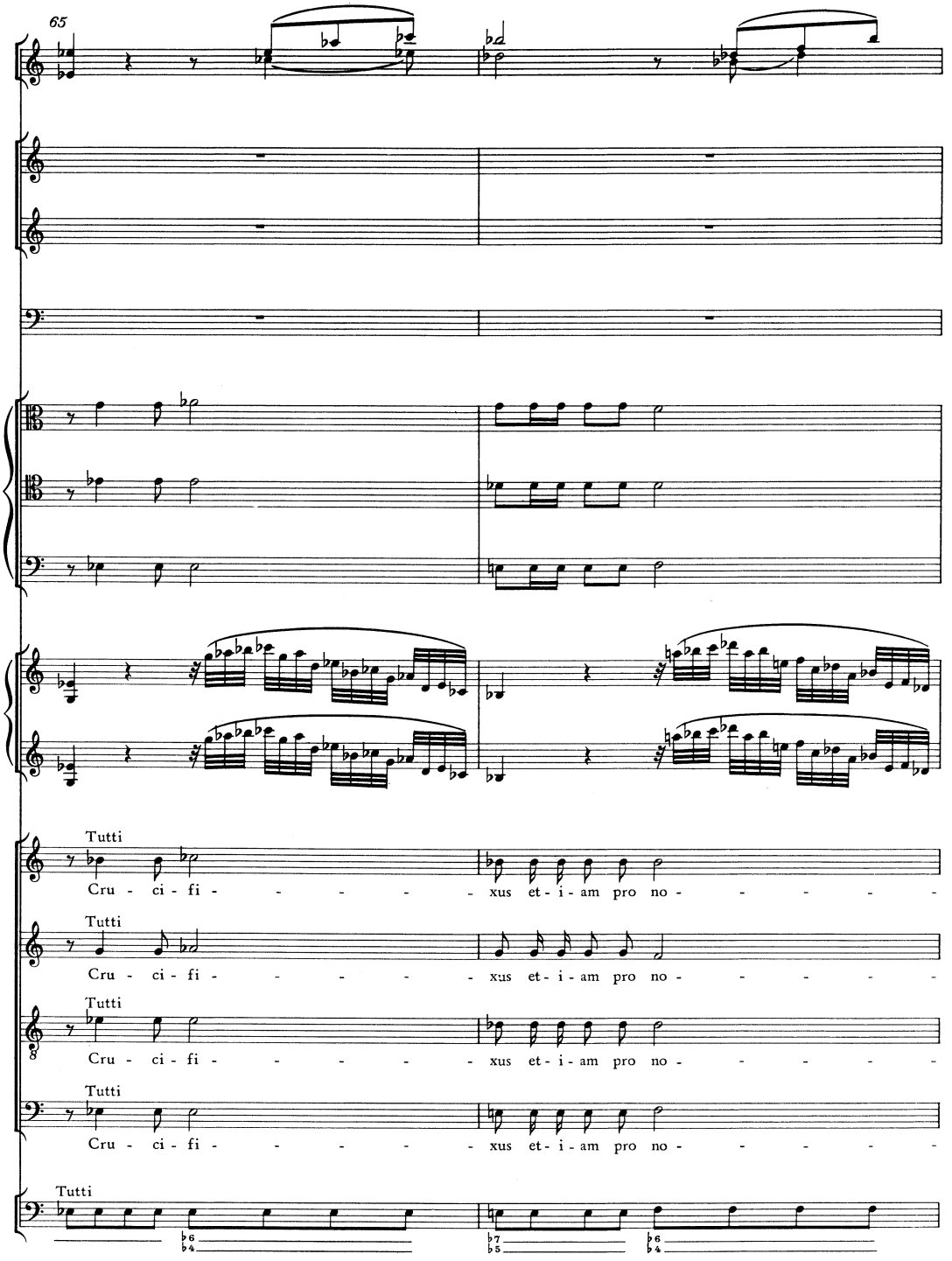
65
Tutti
Cru - ci - fi - - - - - xus et - i - am pro no - - - - -
Tutti
Cru - ci - fi - - - - - xus et - i - am pro no - - - - -
Tutti
Cru - ci - fi - - - - - xus et - i - am pro no - - - - -
Tutti
Cru - ci - fi - - - - - xus et - i - am pro no - - - - -
Tutti

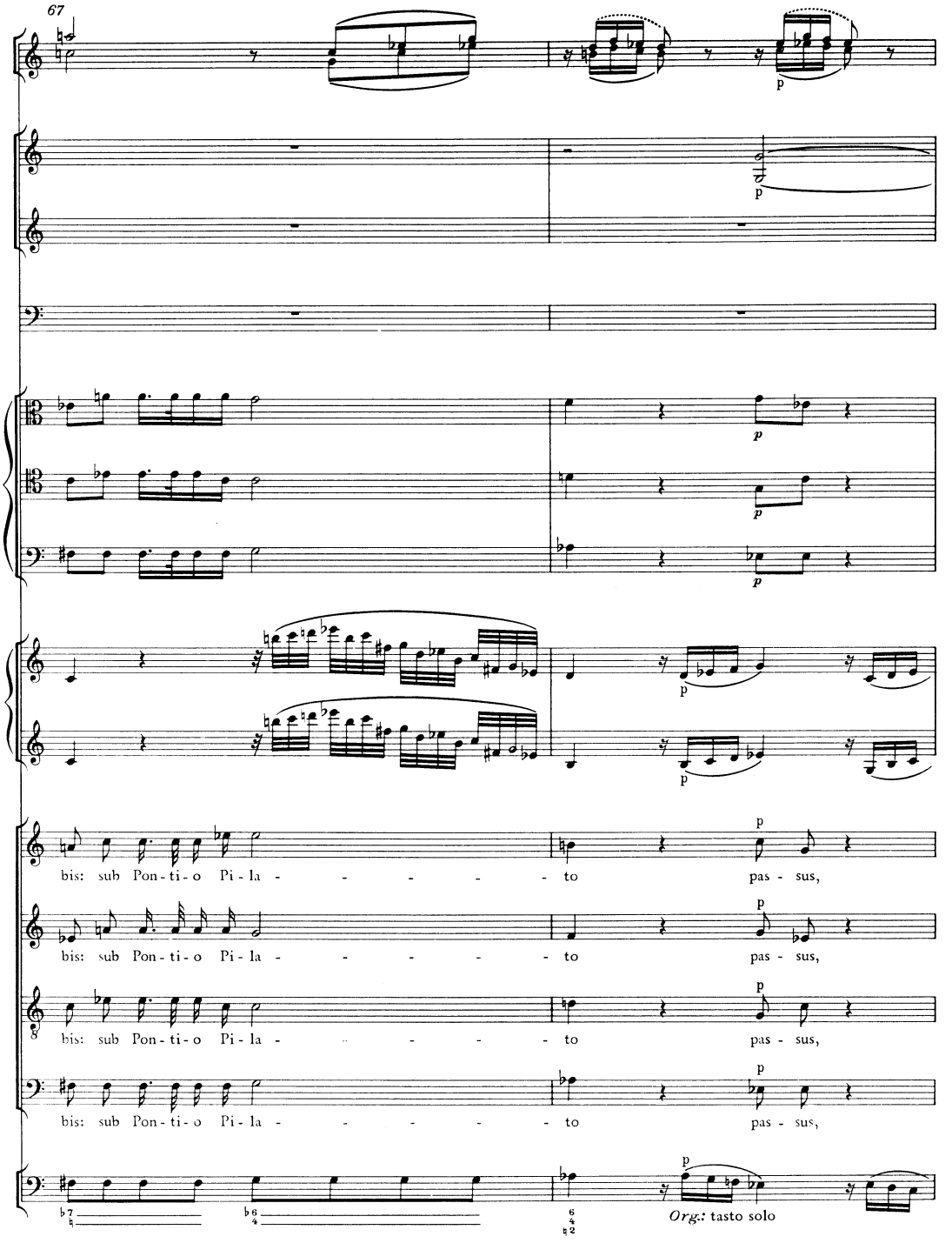
67
p
bis: sub Pon-ti-o Pi-la - - - - - to pas - sus,
bis: sub Pon-ti-o Pi-la - - - - - to pas - sus,
bis: sub Pon-ti-o Pi-la - - - - - to pas - sus,
bis: sub Pon-ti-o Pi-la - - - - - to pas - sus,
Org.: tasto solo

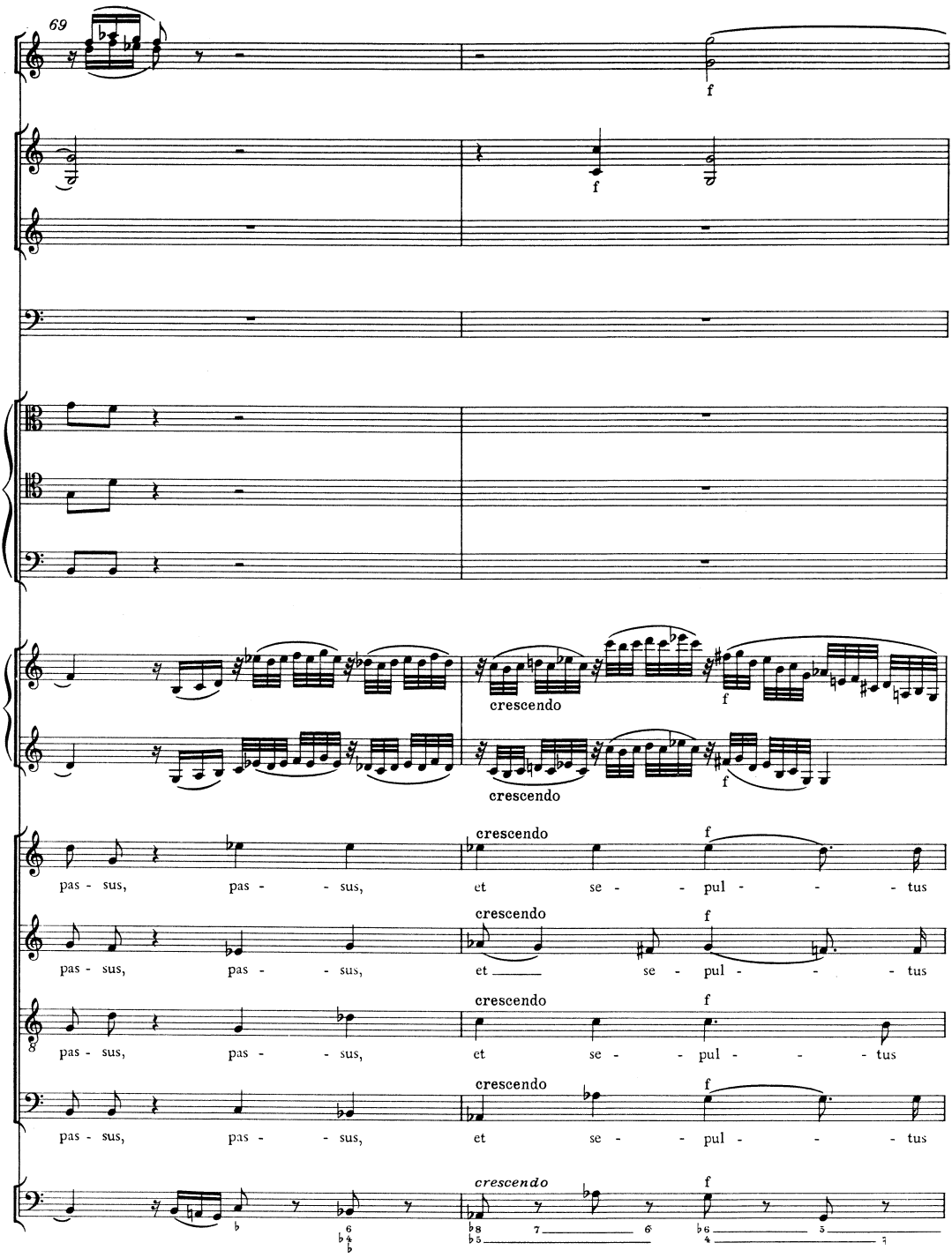
69
f
f
crescendo
f
crescendo
f
pas - sus, pas - - sus, et se - - pul - - - tus
crescendo
f
pas - sus, pas - - sus, et se - pul - - - tus
crescendo
f
pas - sus, pas - - sus, et se - - pul - - - tus
crescendo
f
pas - sus, pas - - sus, et se - - pul - - - tus
crescendo
f

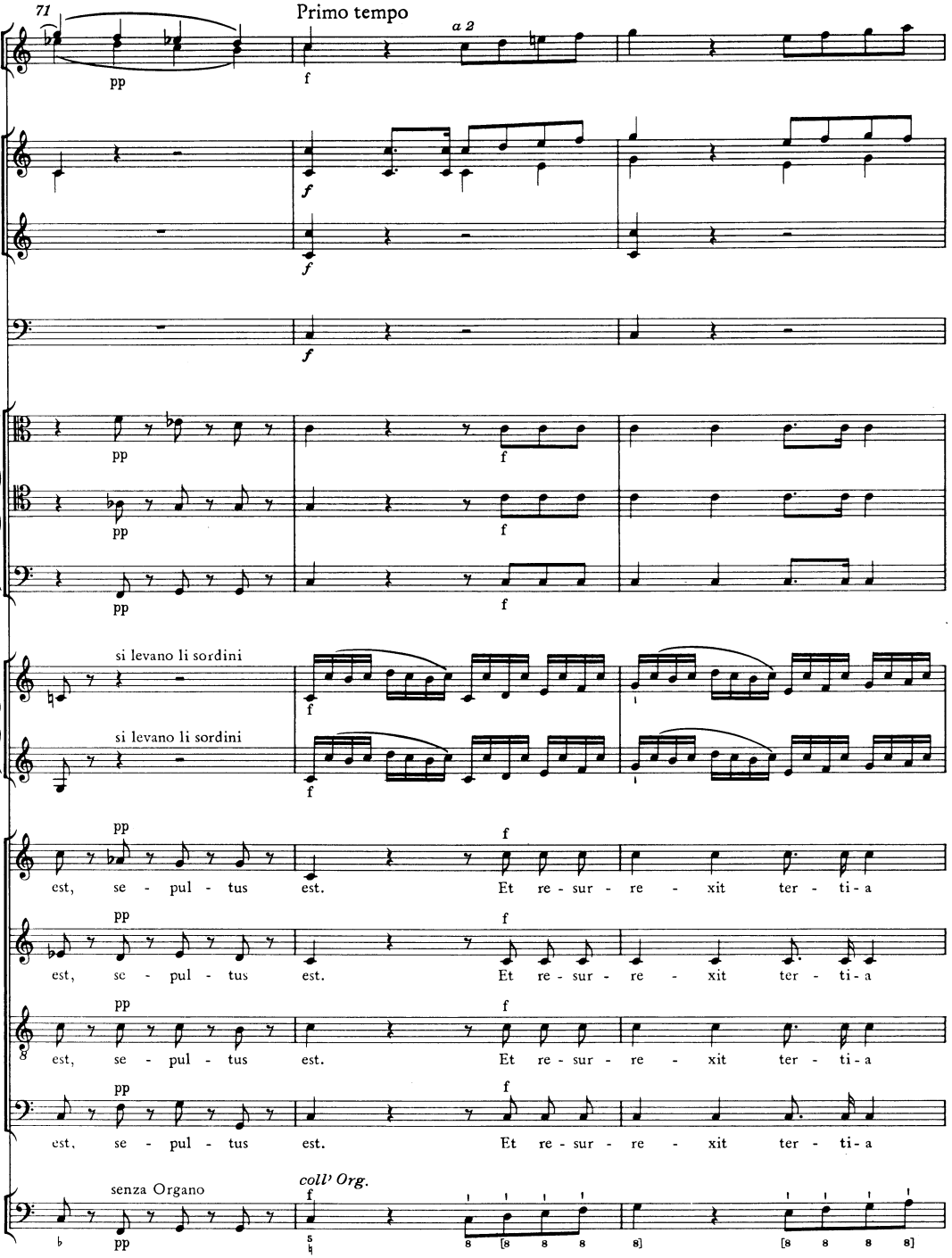
71
Primo tempo
a 2
si levano li sordini
si levano li sordini
est, se - pul - tus est. Et re - sur - re - xit ter - ti - a
est, se - pul - tus est. Et re - sur - re - xit ter - ti - a
est, se - pul - tus est. Et re - sur - re - xit ter - ti - a
est, se - pul - tus est. Et re - sur - re - xit ter - ti - a
senza Organo
coll' Org.

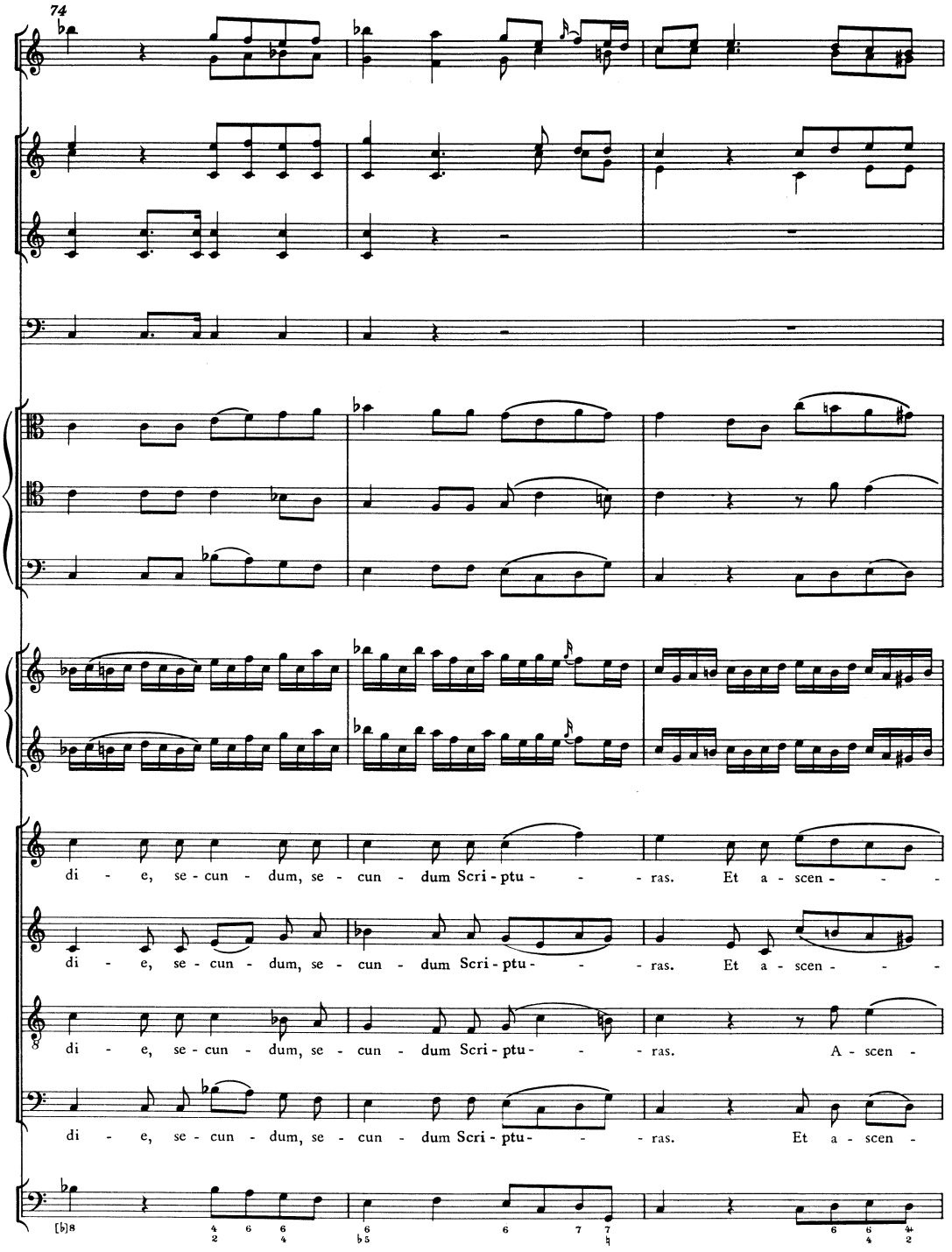
74
di - e, se - cun - dum, se - cun - dum Scri - ptu - - - ras. Et a - scen - - -
di - e, se - cun - dum, se - cun - dum Scri - ptu - - - ras. Et a - scen - - -
di - e, se - cun - dum, se - cun - dum Scri - ptu - - - ras. A - scen -
di - e, se - cun - dum, se - cun - dum Scri - ptu - - - ras. Et a - scen -

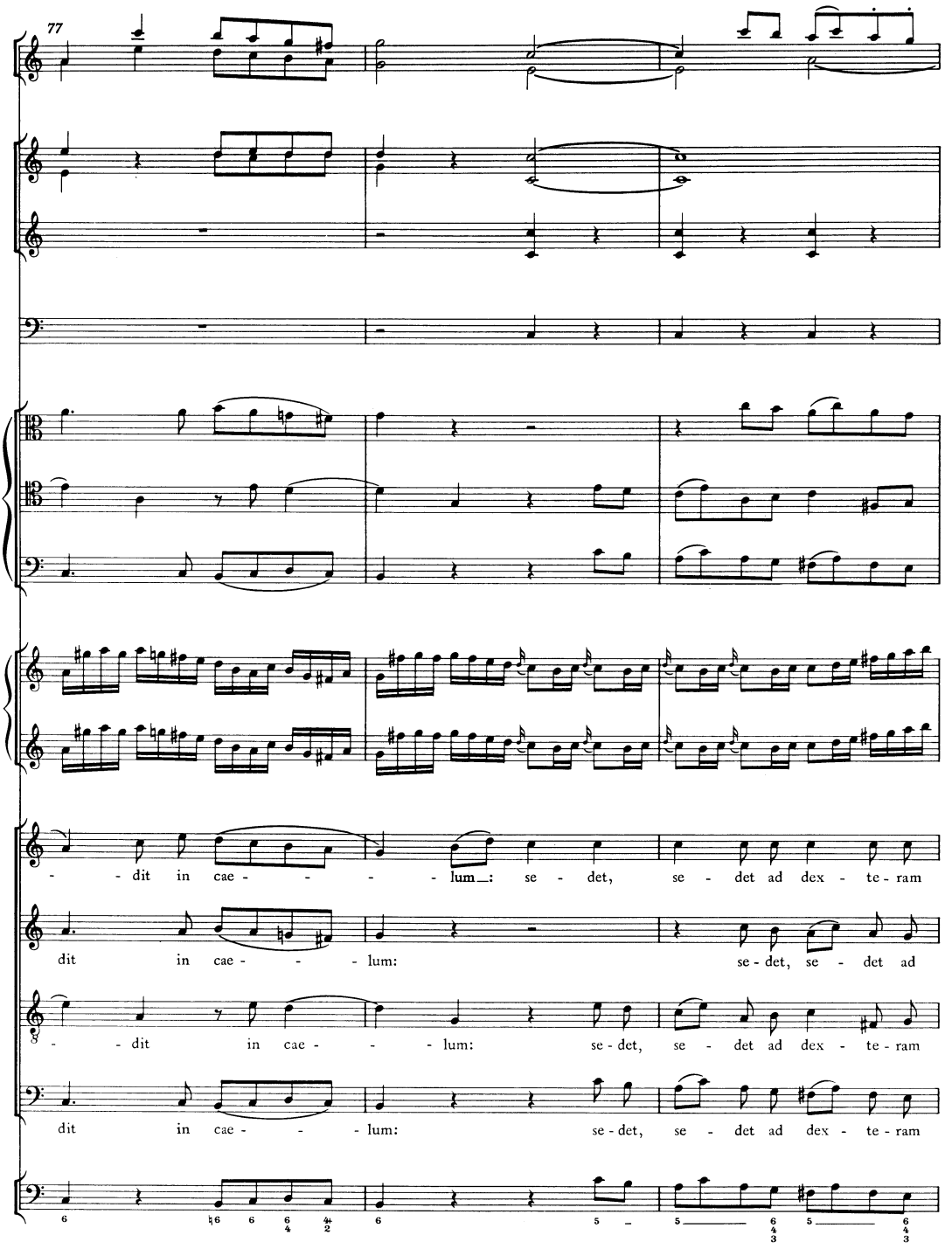
77
- - dit in cae - - - - lum_: se - det, se - det ad dex - te - ram
dit in cae - - - lum: se - det, se - det ad
- - dit in cae - - - lum: se - det, se - det ad dex - te - ram
dit in cae - - - lum: se - det, se - det ad dex - te - ram

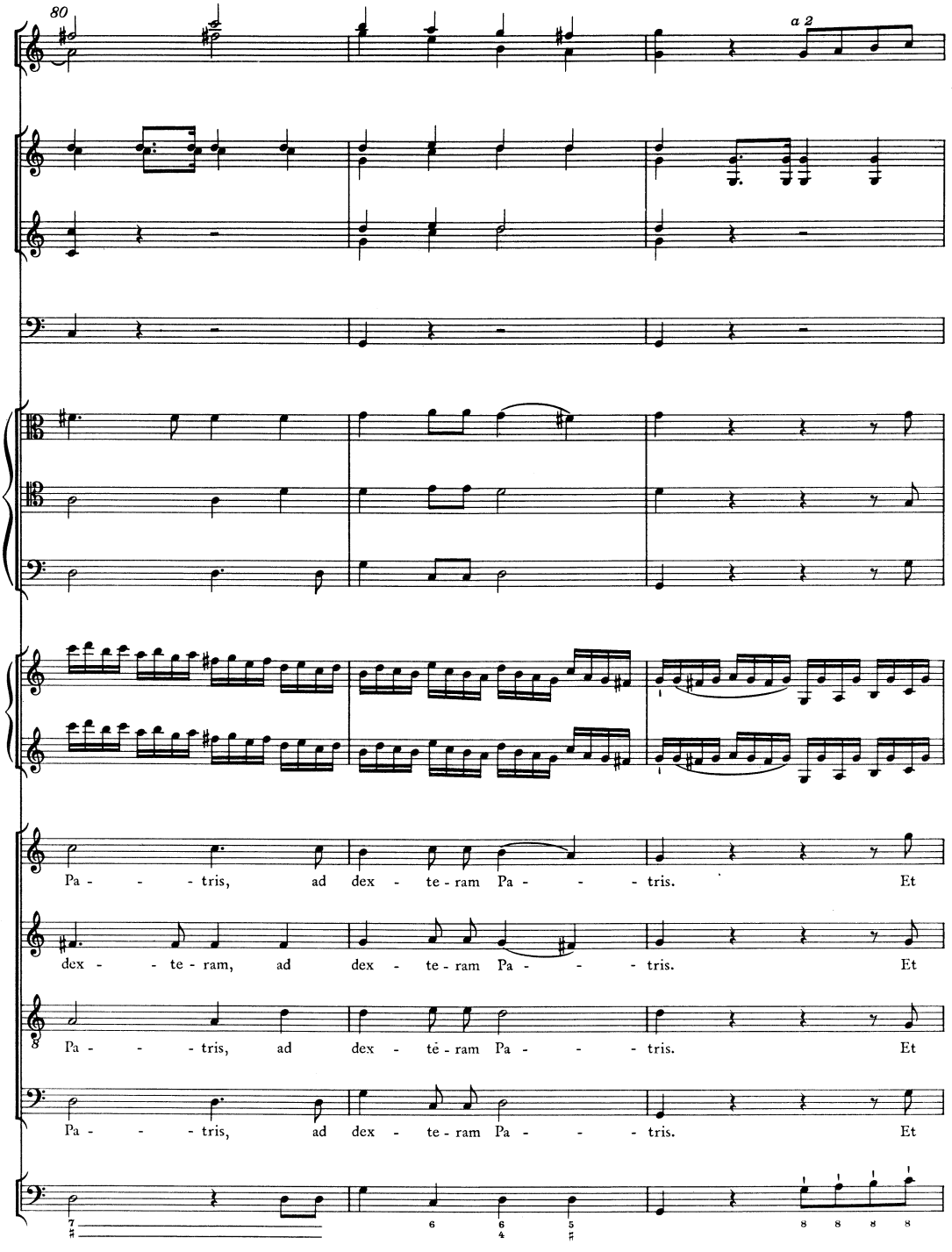
80
a 2
Pa - - - tris, ad dex - te - ram Pa - - - tris. Et
dex - - te - ram, ad dex - te - ram Pa - - - tris. Et
Pa - - - tris, ad dex - té - ram Pa - - - tris. Et
Pa - - - tris, ad dex - te - ram Pa - - - tris. Et

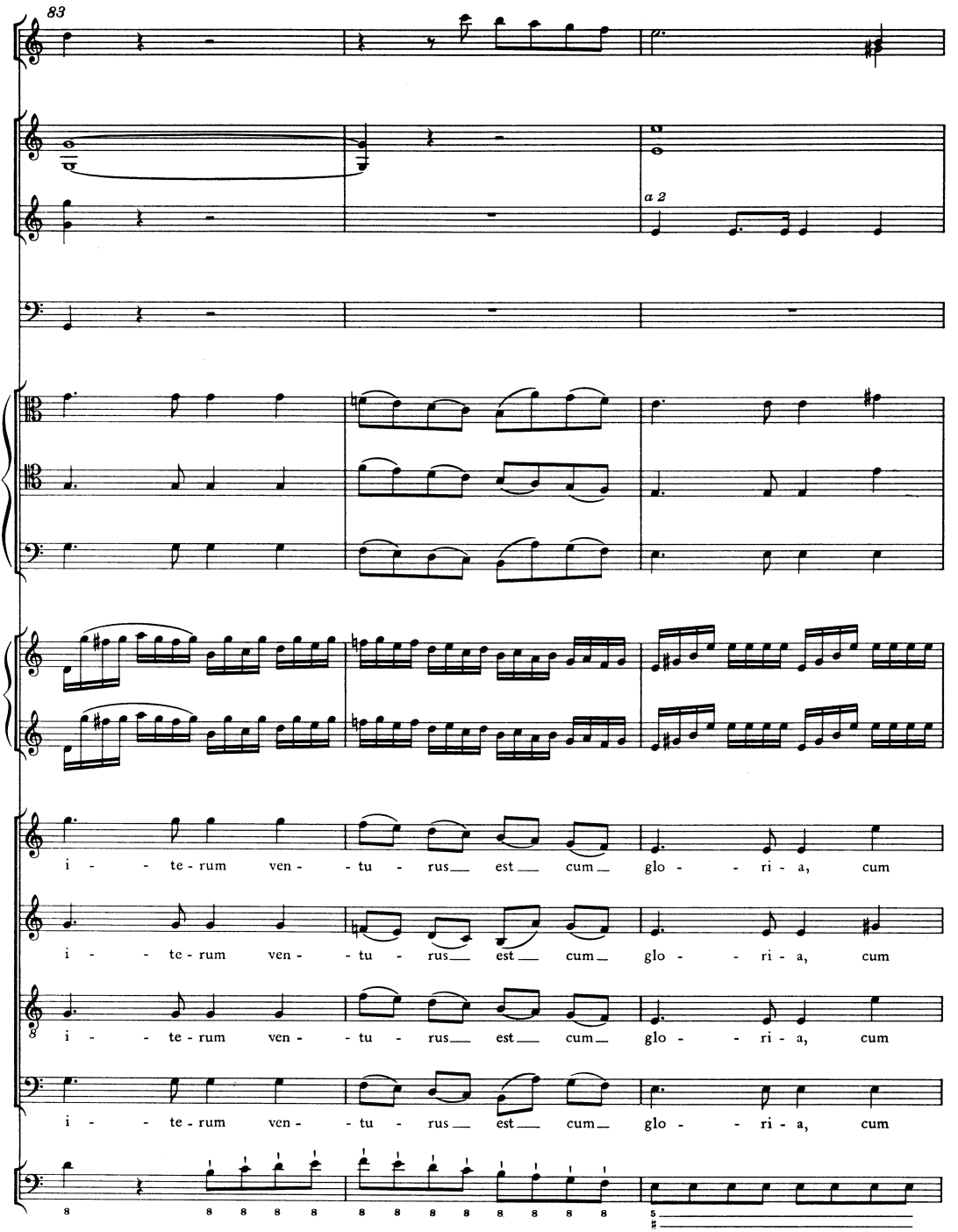
83
a 2
i - - te - rum ven - - tu - rus est cum glo - - ri - a, cum
i - - te - rum ven - - tu - rus est cum glo - - ri - a, cum
i - - te - rum ven - - tu - rus est cum glo - - ri - a, cum
i - - te - rum ven - - tu - rus est cum glo - - ri - a, cum

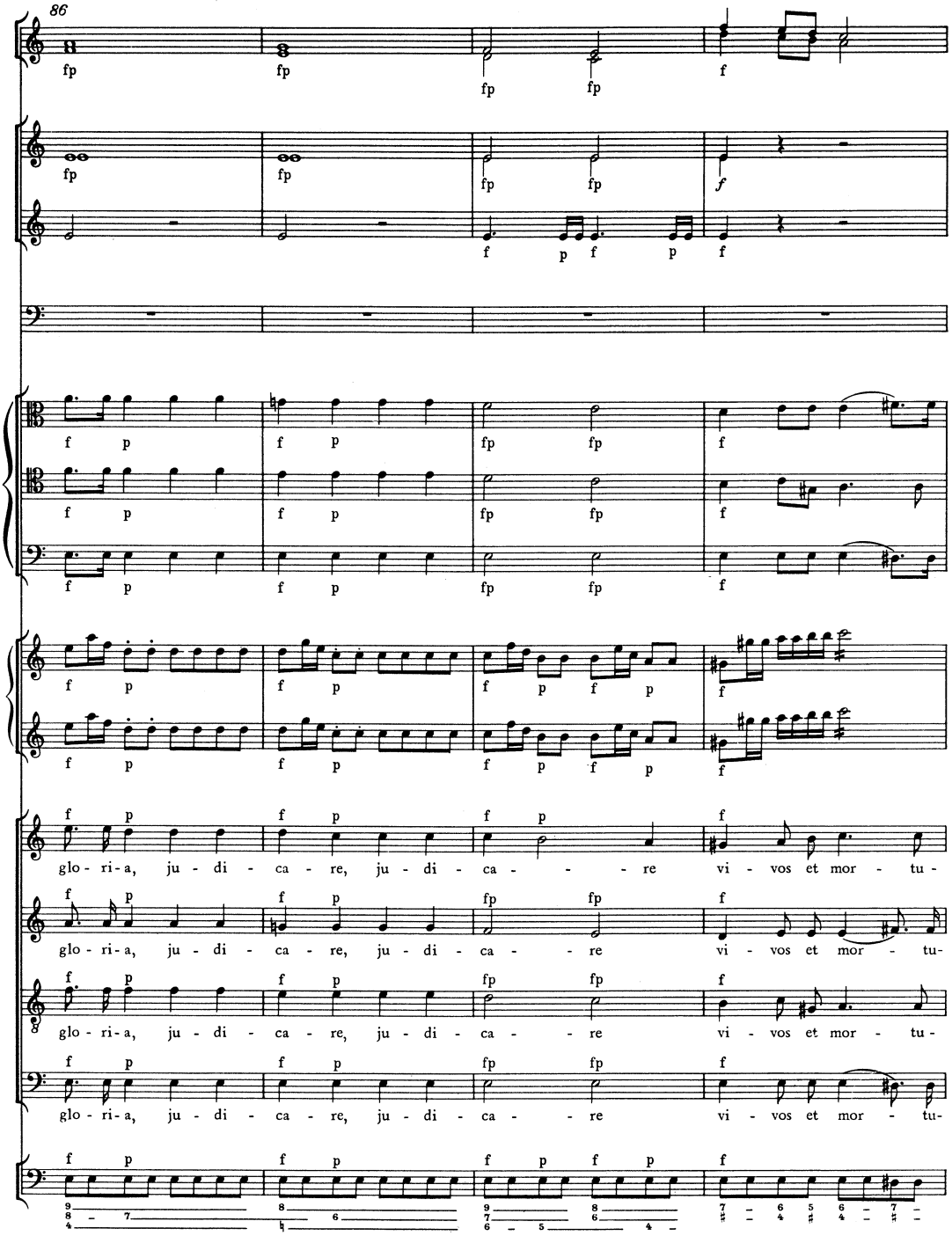
86
glo - ri - a, ju - di - ca - re, ju - di - ca - re vi - vos et mor - tu-
glo - ri - a, ju - di - ca - re, ju - di - ca - re vi - vos et mor - tu-
glo - ri - a, ju - di - ca - re, ju - di - ca - re vi - vos et mor - tu-
glo - ri - a, ju - di - ca - re, ju - di - ca - re vi - vos et mor - tu-

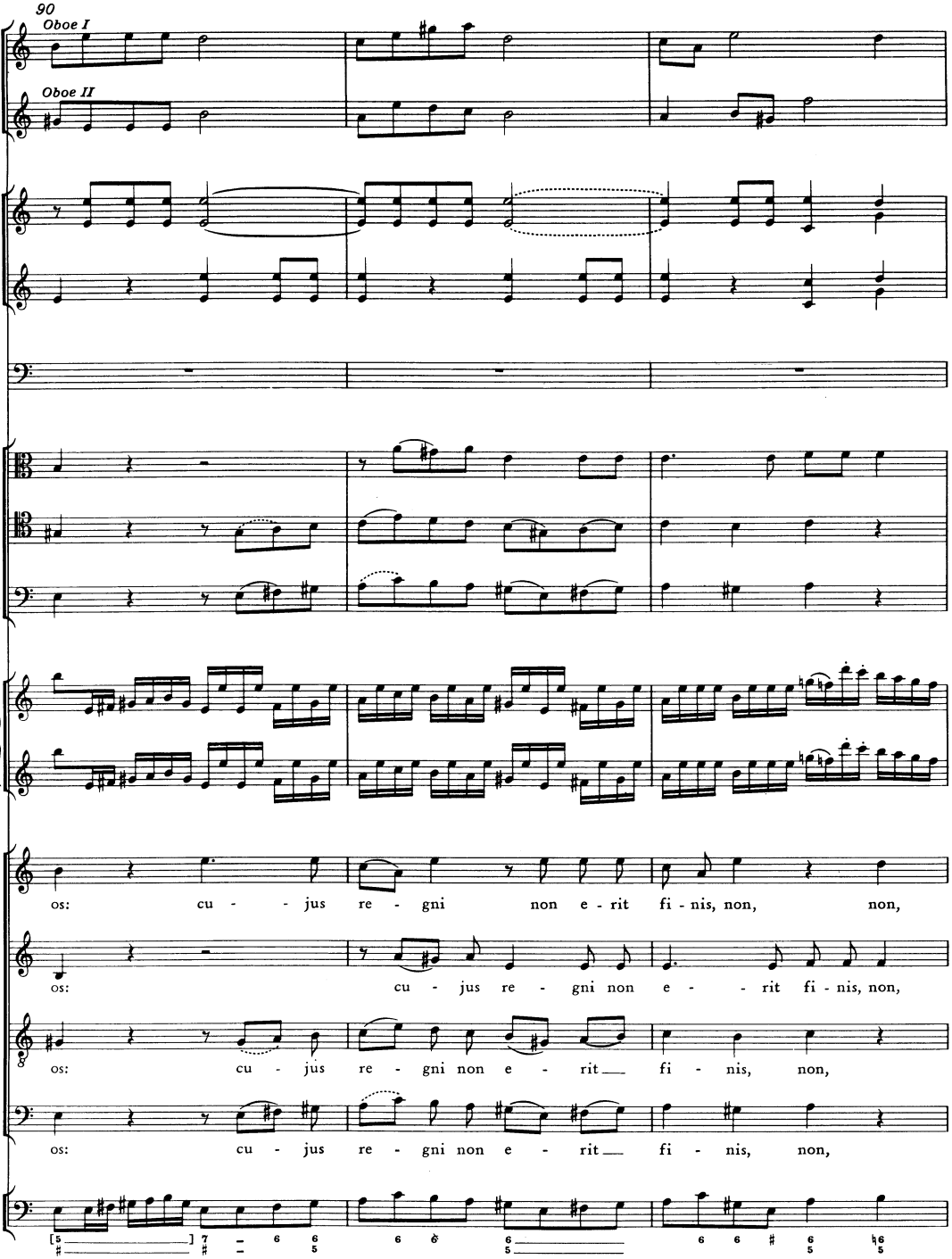
90
Oboe I
Oboe II
os: cu - - jus re - gni non e - rit fi - nis, non, non,
os: cu - jus re - gni non e - - rit fi - nis, non,
os: cu - jus re - gni non e - rit fi - nis, non,
os: cu - jus re - gni non e - rit fi - nis, non,

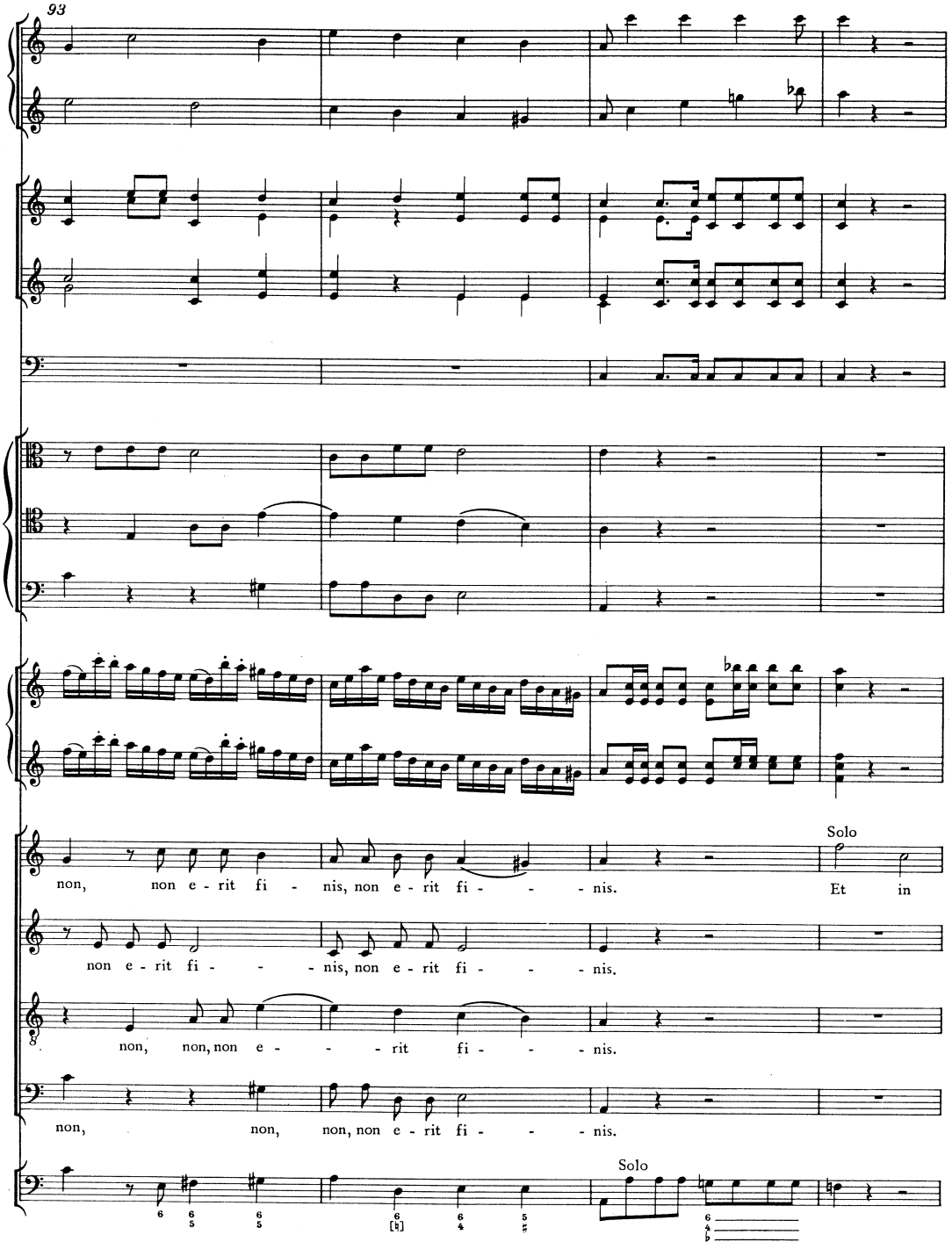
93
non, non e - rit fi - nis, non e - rit fi - - - nis.
Solo
Et in
non e - rit fi - - - nis, non e - rit fi - - - nis.
non, non, non e - - - rit fi - - - nis.
non, non, non, non e - rit fi - - - nis.
Solo

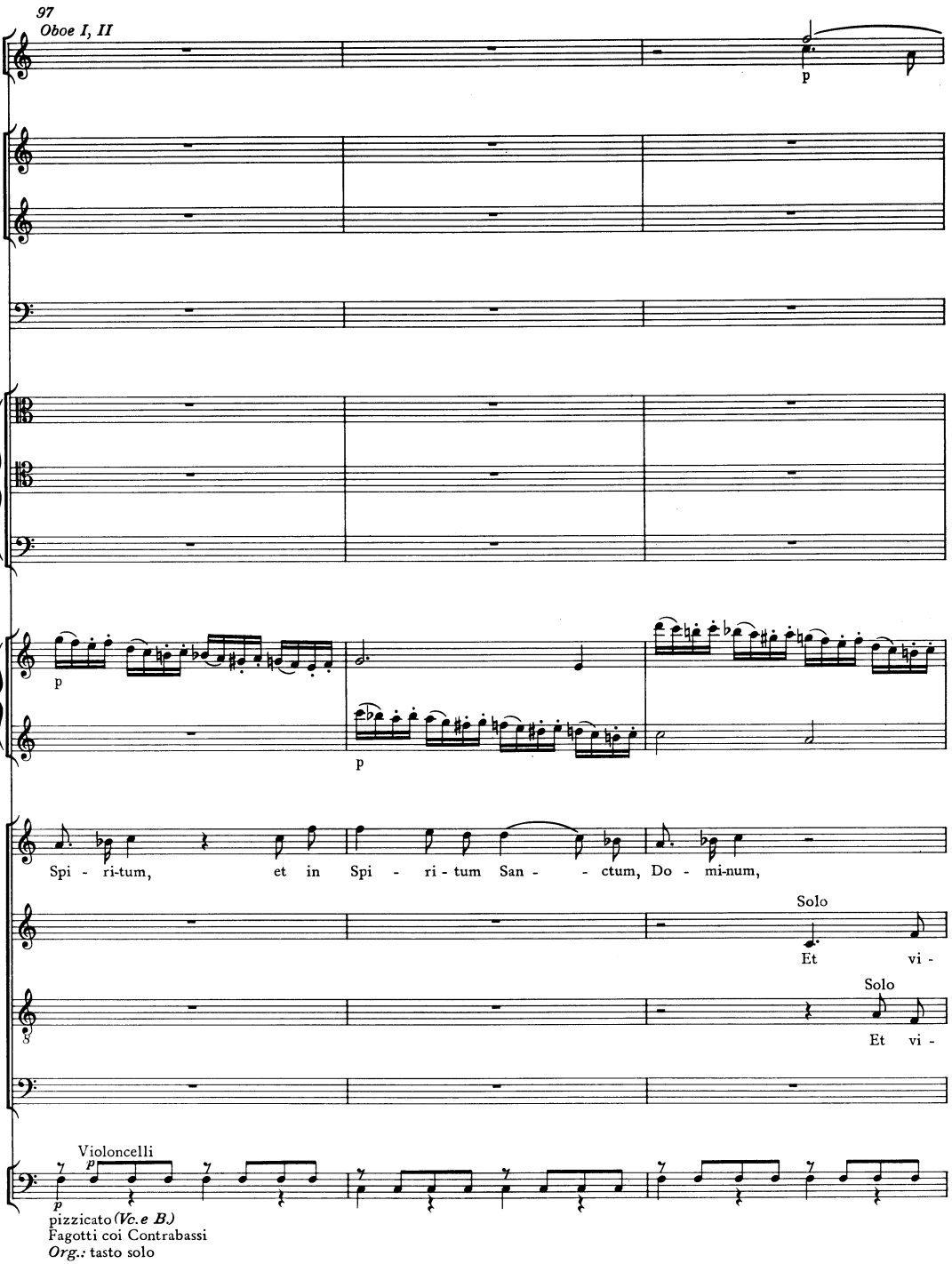
97
Oboe I, II
p
p
p
Spi - ri-tum, et in Spi - ri - tum San - - ctum, Do - mi-num,
Solo
Et vi -
Solo
Et vi -
Violoncelli
p
pizzicato (Vc. e B.)
Fagotti coi Contrabassi
Org.: tasto solo

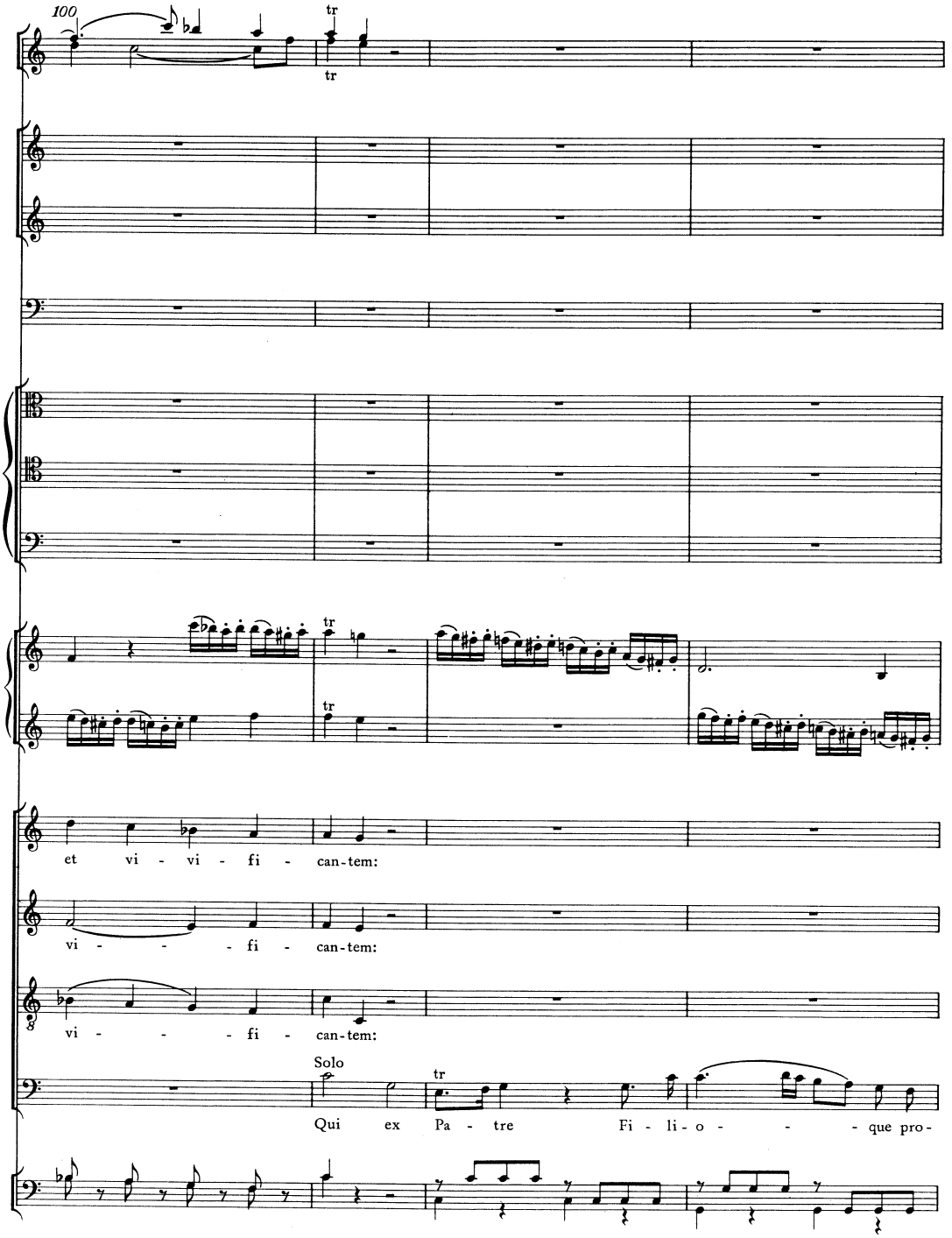
100
tr
tr
tr
tr
et vi - vi - fi - can-tem:
vi - - - fi - can-tem:
vi - - - fi - can-tem:
Solo
tr
Qui ex Pa - tre Fi - li-o - - - que pro-

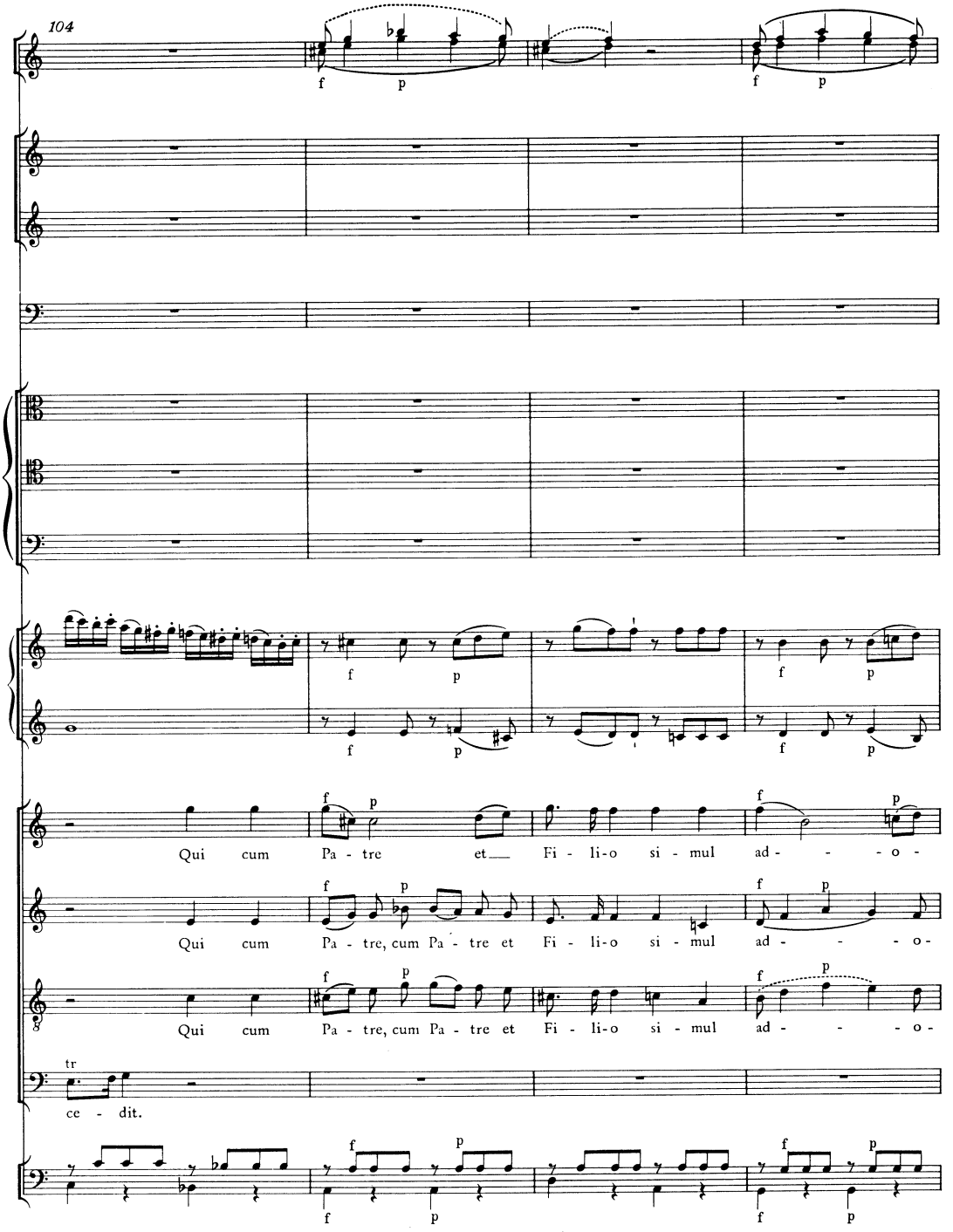
104
Qui cum Pa - tre et Fi - li-o si - mul ad - - - o -
Qui cum Pa - tre, cum Pa - tre et Fi - li-o si - mul ad - - - o -
Qui cum Pa - tre, cum Pa - tre et Fi - li-o si - mul ad - - - o -
ce - dit.

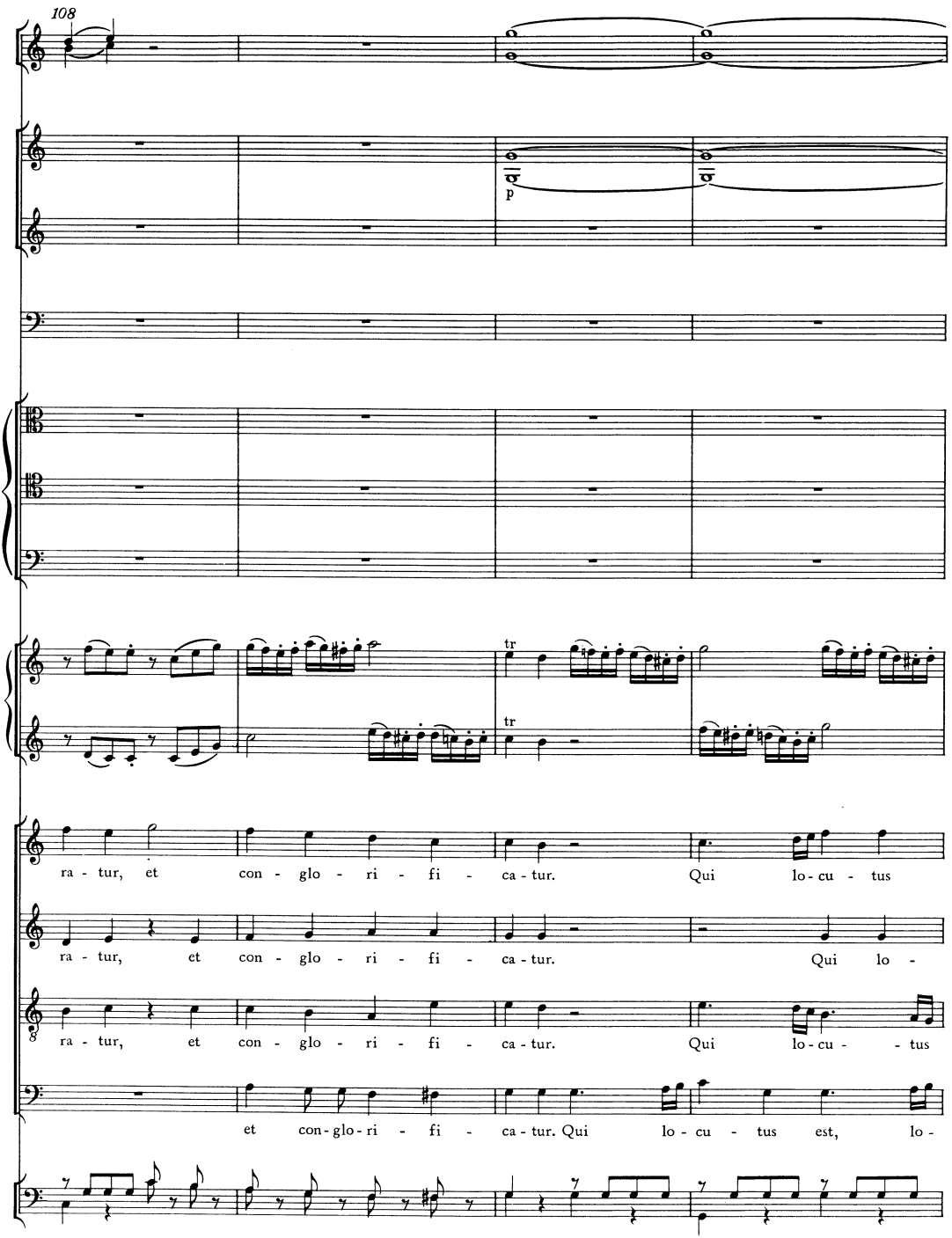
108
p
tr
tr
ra - tur, et con - glo - ri - fi - ca - tur. Qui lo - cu - tus
ra - tur, et con - glo - ri - fi - ca - tur. Qui lo -
ra - tur, et con - glo - ri - fi - ca - tur. Qui lo - cu - - tus
et con - glo - ri - fi - ca - tur. Qui lo - cu - tus est, lo -

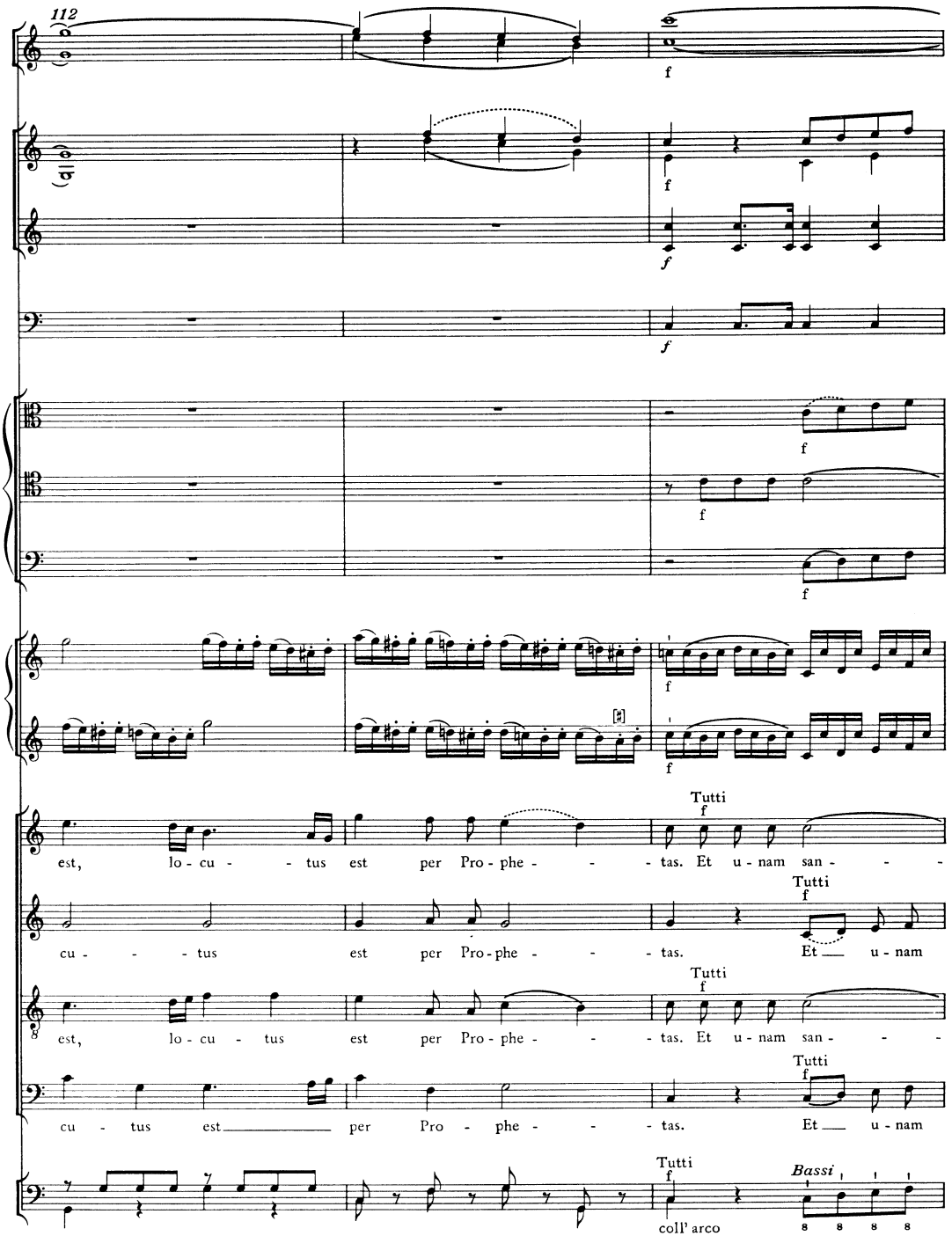
112
f
f
f
f
f
f
f
Tutti
f
est, lo - cu - - tus est per Pro - phe - - - tas. Et u - nam san - - -
Tutti
f
cu - - - tus est per Pro - phe - - - tas. Et u - nam
Tutti
f
est, lo - cu - tus est per Pro - phe - - - tas. Et u - nam san - - -
Tutti
f
cu - tus est per Pro - phe - - - tas. Et u - nam
Tutti
f
coll' arco
Bassi

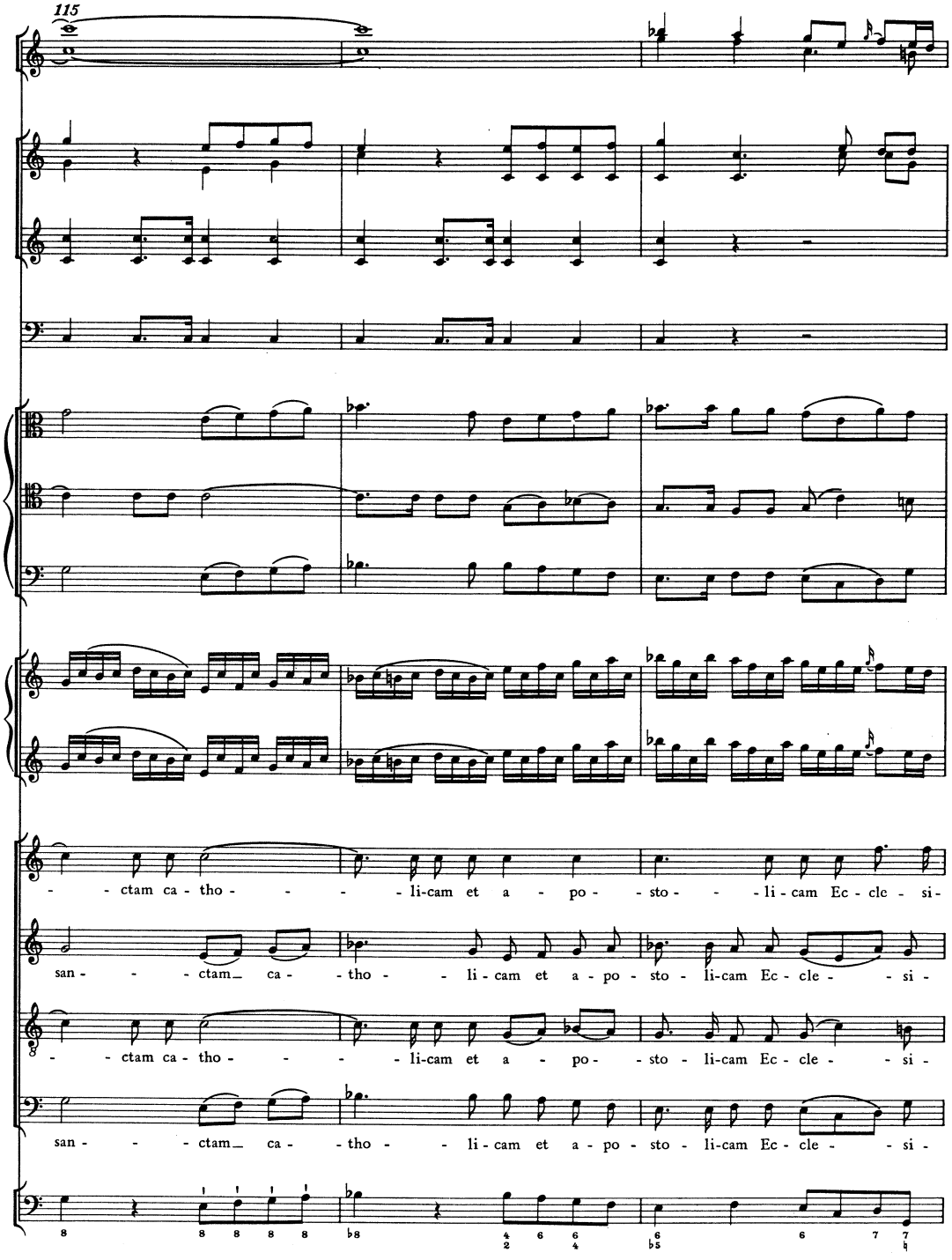
115
- - ctam ca - tho - - - - li-cam et a - po - sto - - - li - cam Ec - cle - si -
san - - - ctam_ ca - - tho - - li - cam et a - po - sto - li-cam Ec - cle - - si -
- - ctam ca - tho - - - - li-cam et a - po - sto - li-cam Ec - cle - - si -
san - - - ctam_ ca - - tho - - li - cam et a - po - sto - li-cam Ec - cle - - si -

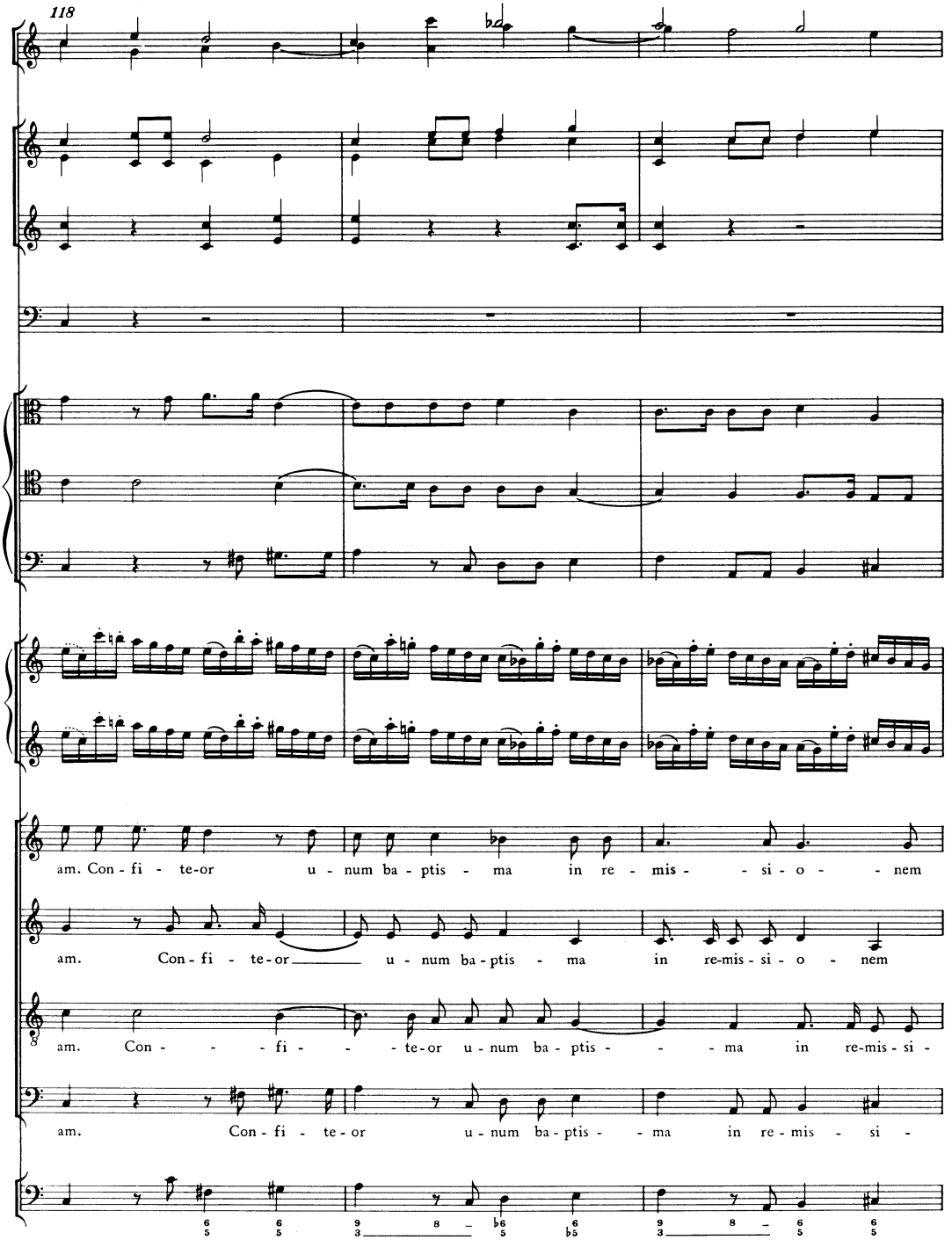
118
am. Con-fi-te-or u-num ba-ptis-ma in re-mis-si-o-nem
am. Con-fi-te-or u-num ba-ptis-ma in re-mis-si-o-nem
am. Con-fi-te-or u-num ba-ptis-ma in re-mis-si-
am. Con-fi-te-or u-num ba-ptis-ma in re-mis-si-

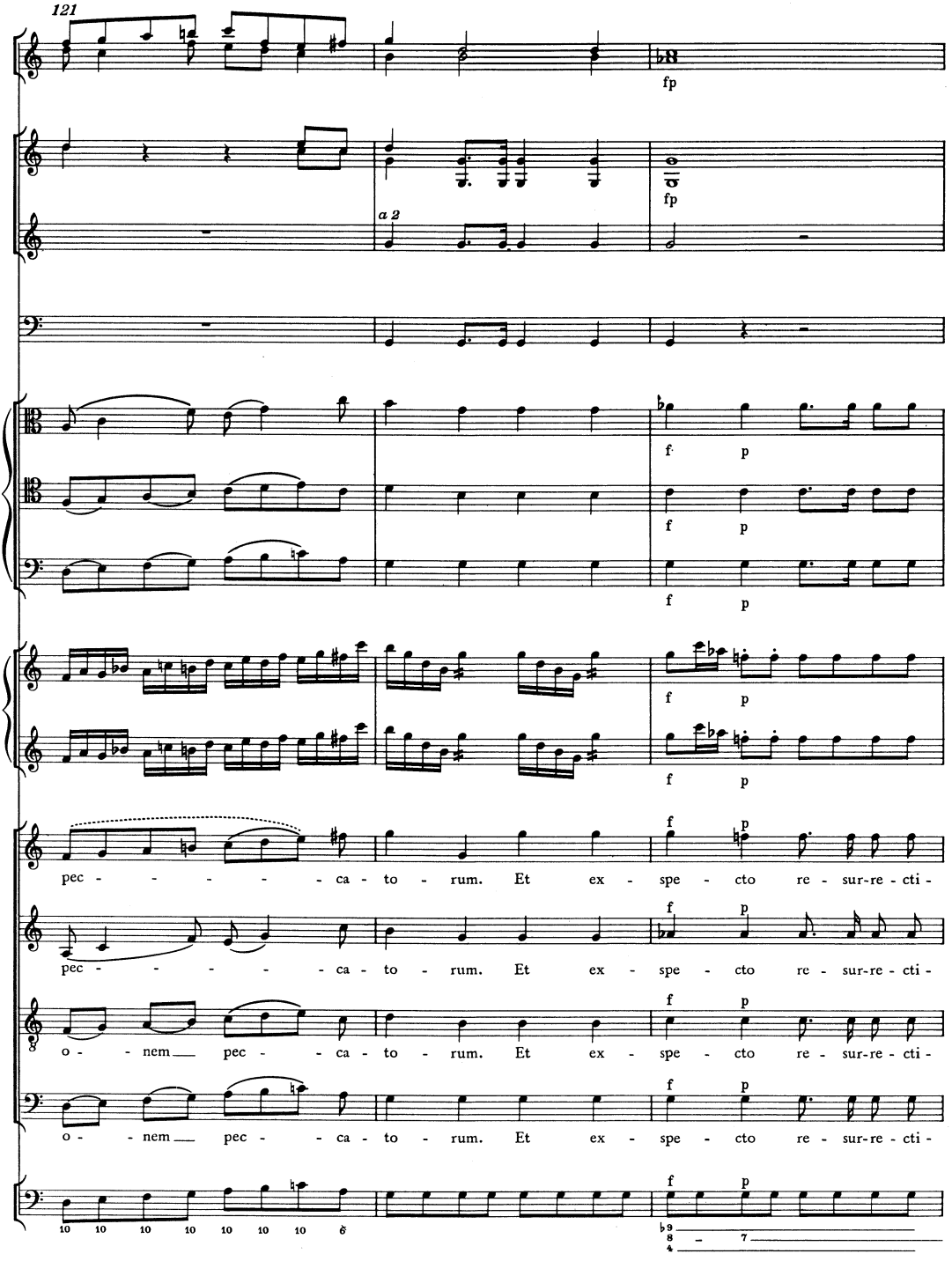
121
fp
a 2
fp
f p
f p
f p
f p
f p
pec - - - - - - ca - to - rum. Et ex - spe - cto re - sur-re - cti -
f p
pec - - - - - - ca - to - rum. Et ex - spe - cto re - sur-re - cti -
f p
o - - nem pec - - ca - to - rum. Et ex - spe - cto re - sur-re - cti -
f p
o - - nem pec - - ca - to - rum. Et ex - spe - cto re - sur-re - cti -
f p

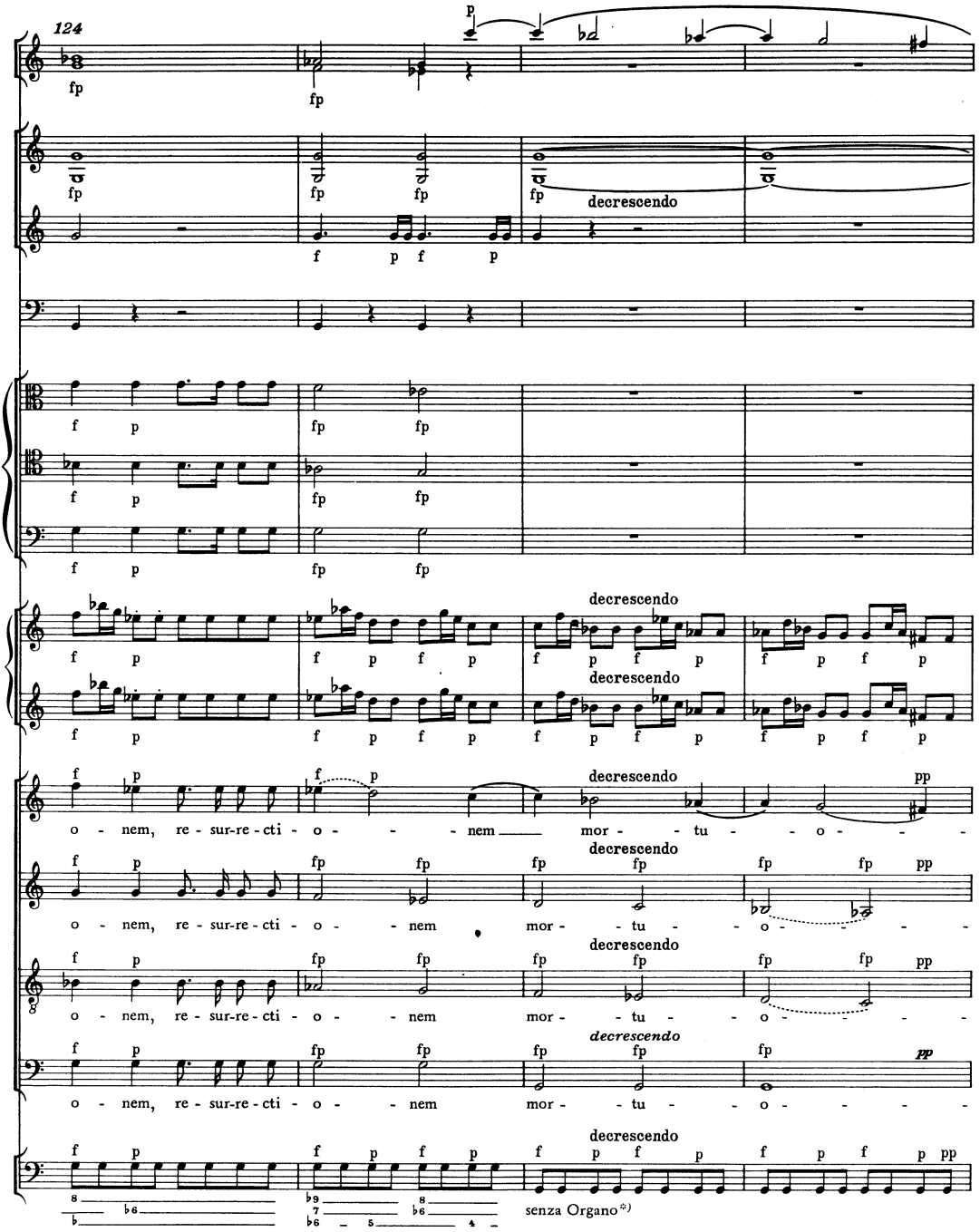

*) Zur ursprünglichen Mitwirkung der Orgel in T. 126/127 vgl. Krit. Bericht.

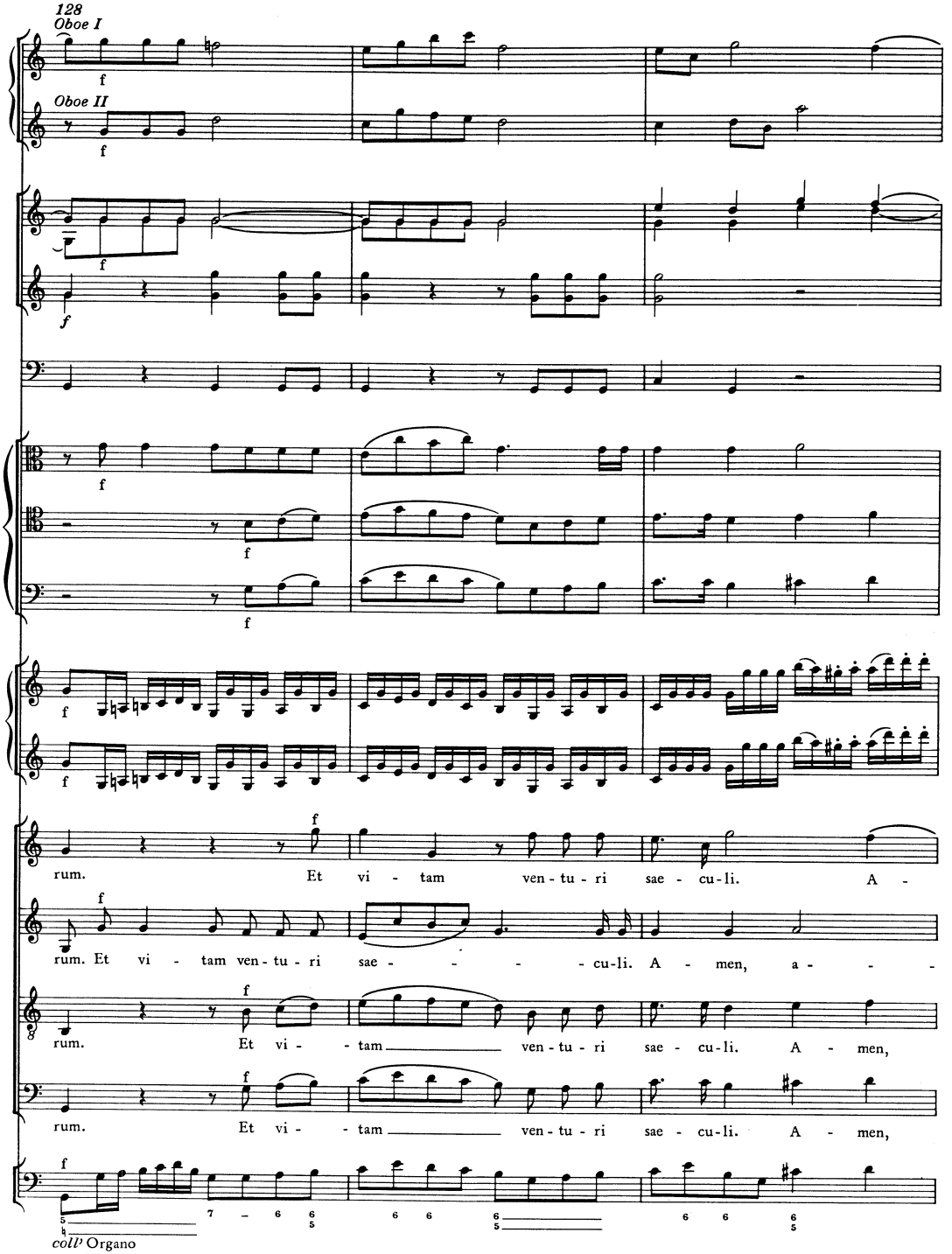
128
Oboe I
Oboe II
rum. Et vi - tam ven - tu - ri sae - cu - li. A -
rum. Et vi - tam ven - tu - ri sae - - - - cu - li. A - men, a - - -
rum. Et vi - - tam ven - tu - ri sae - cu - li. A - men,
rum. Et vi - - tam ven - tu - ri sae - cu - li. A - men,
coll' Organo

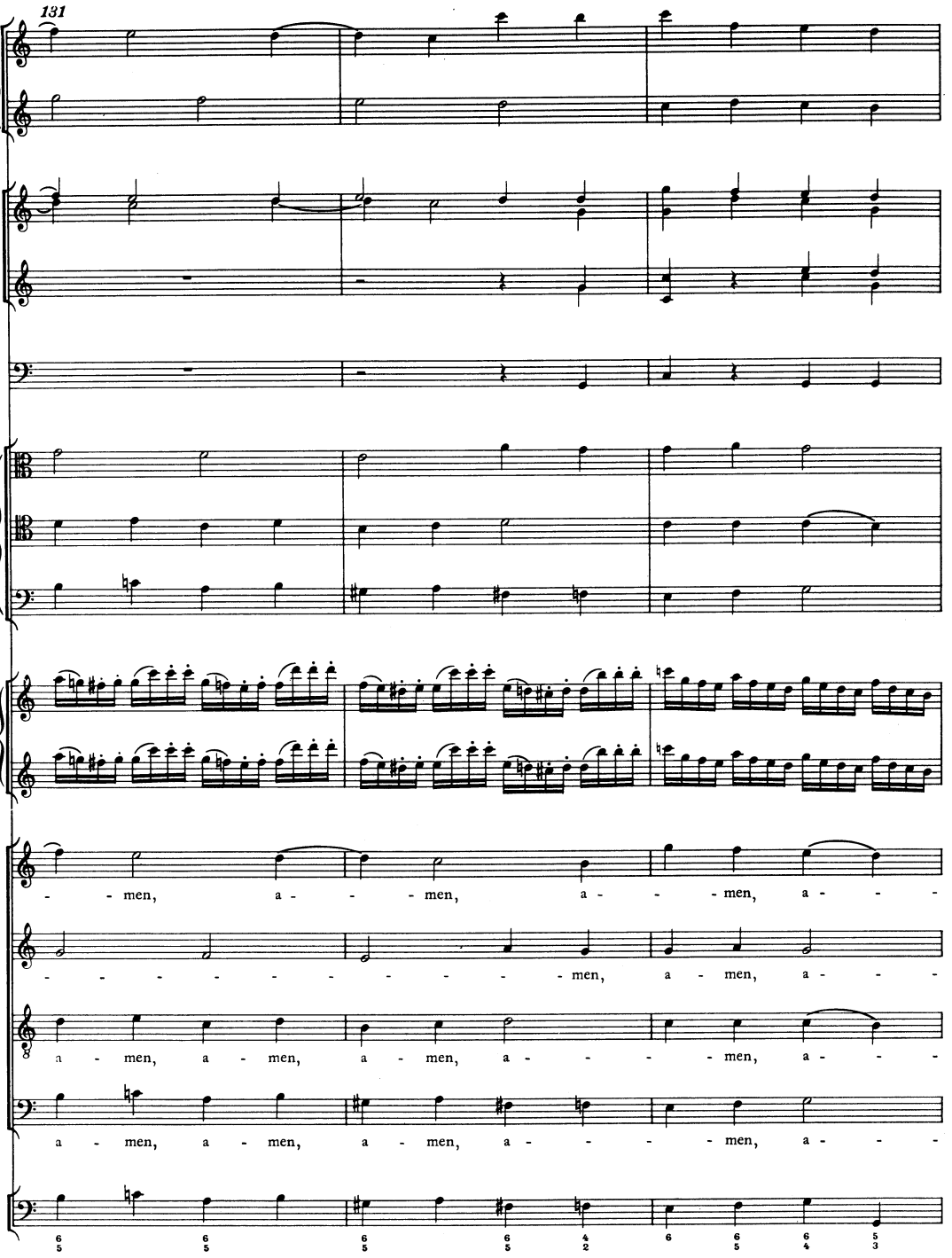
131
- - men, a - - - men, a - - - men, a - - -
- - - - - - - - - - - - men, a - men, a - - -
a - men, a - men, a - men, a - - - - men, a - - -
a - men, a - men, a - men, a - - - - men, a - - -

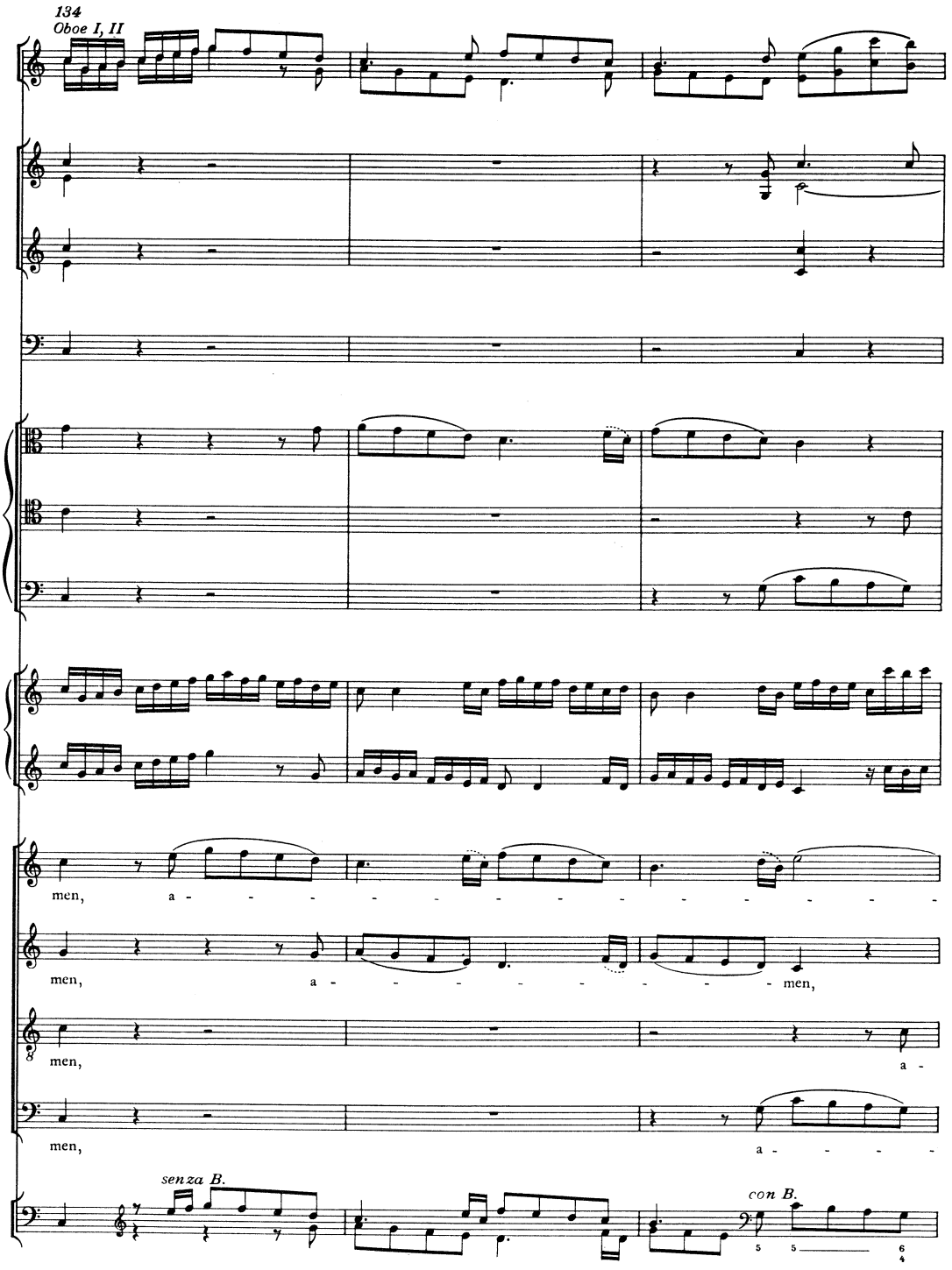
134
Oboe I, II
men, a - - - - - - - - - - - - -
men, a - - - - - - - - men,
men, a -
men, a - - - - -
senza B.
con B.

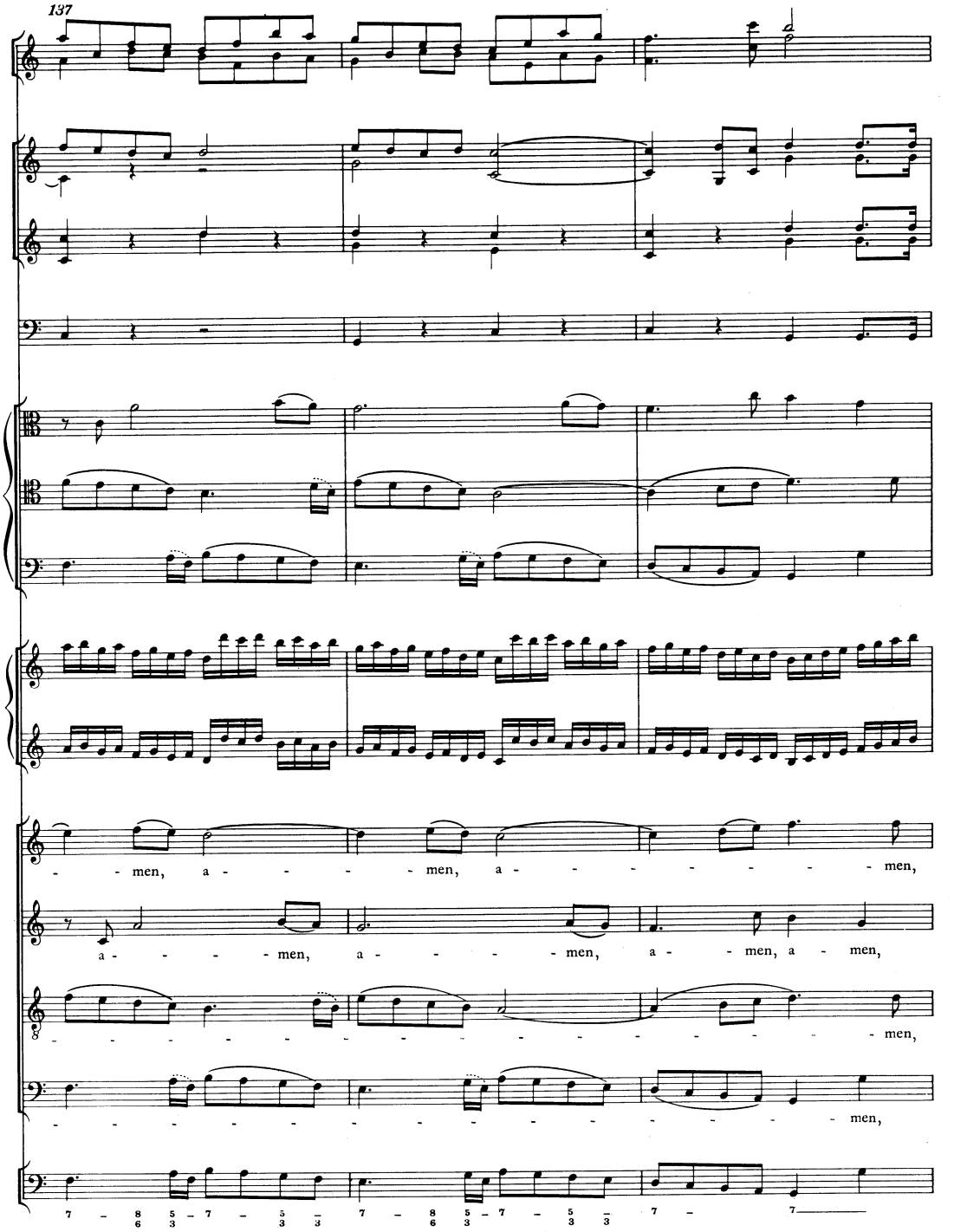
137
- - men, a - - - - men, a - - - - - - - - men,
a - - - - men, a - - - - men, a - - men, a - men,
- - - - - - - - - - - - - - - - - men,
- - - - - - - - - - - - - - - - - men,

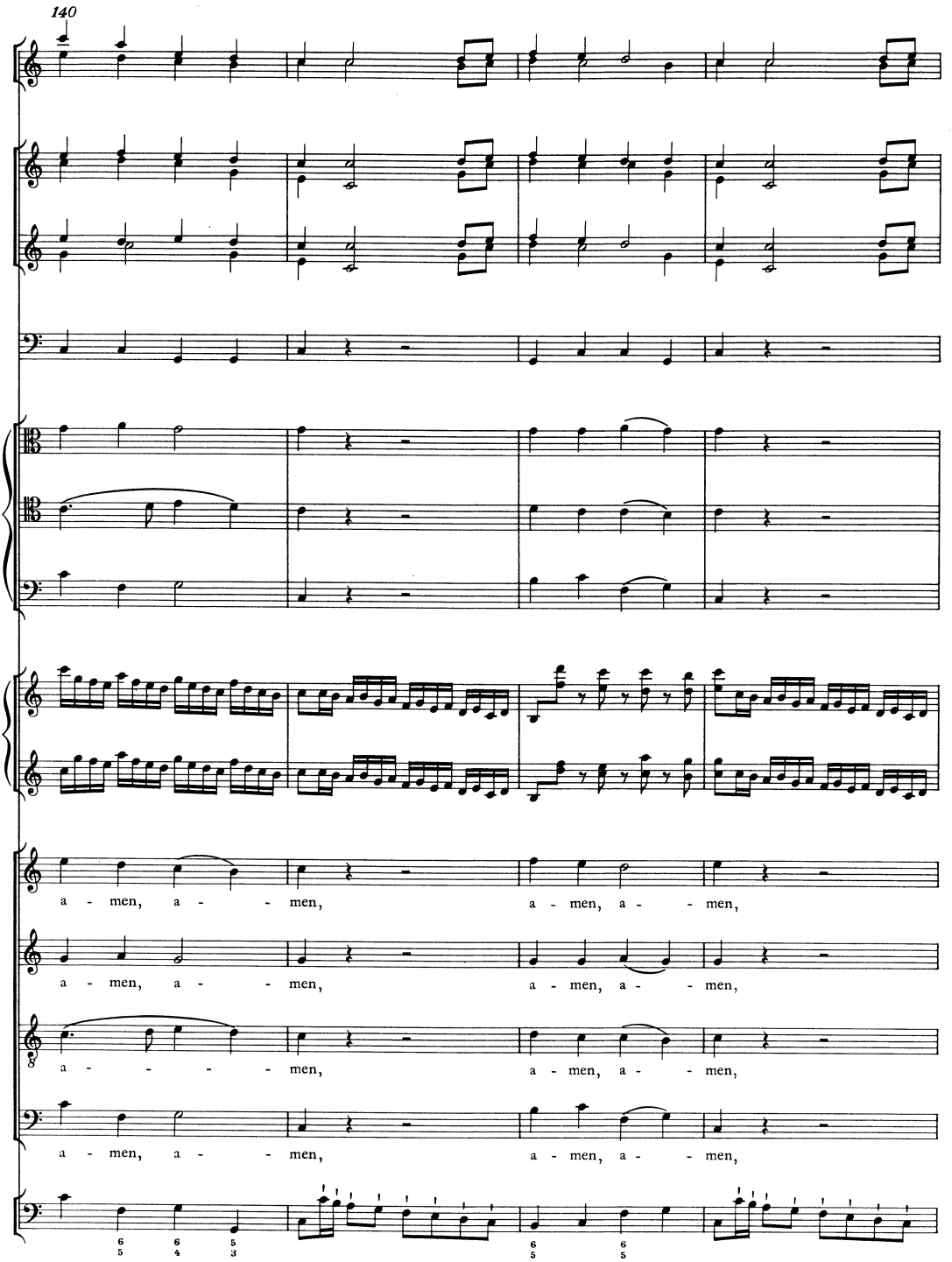
140
a - men, a - - men, a - men, a - - men,
a - men, a - - men, a - men, a - - men,
a - - - - men, a - men, a - - men,
a - men, a - - men, a - men, a - - men,

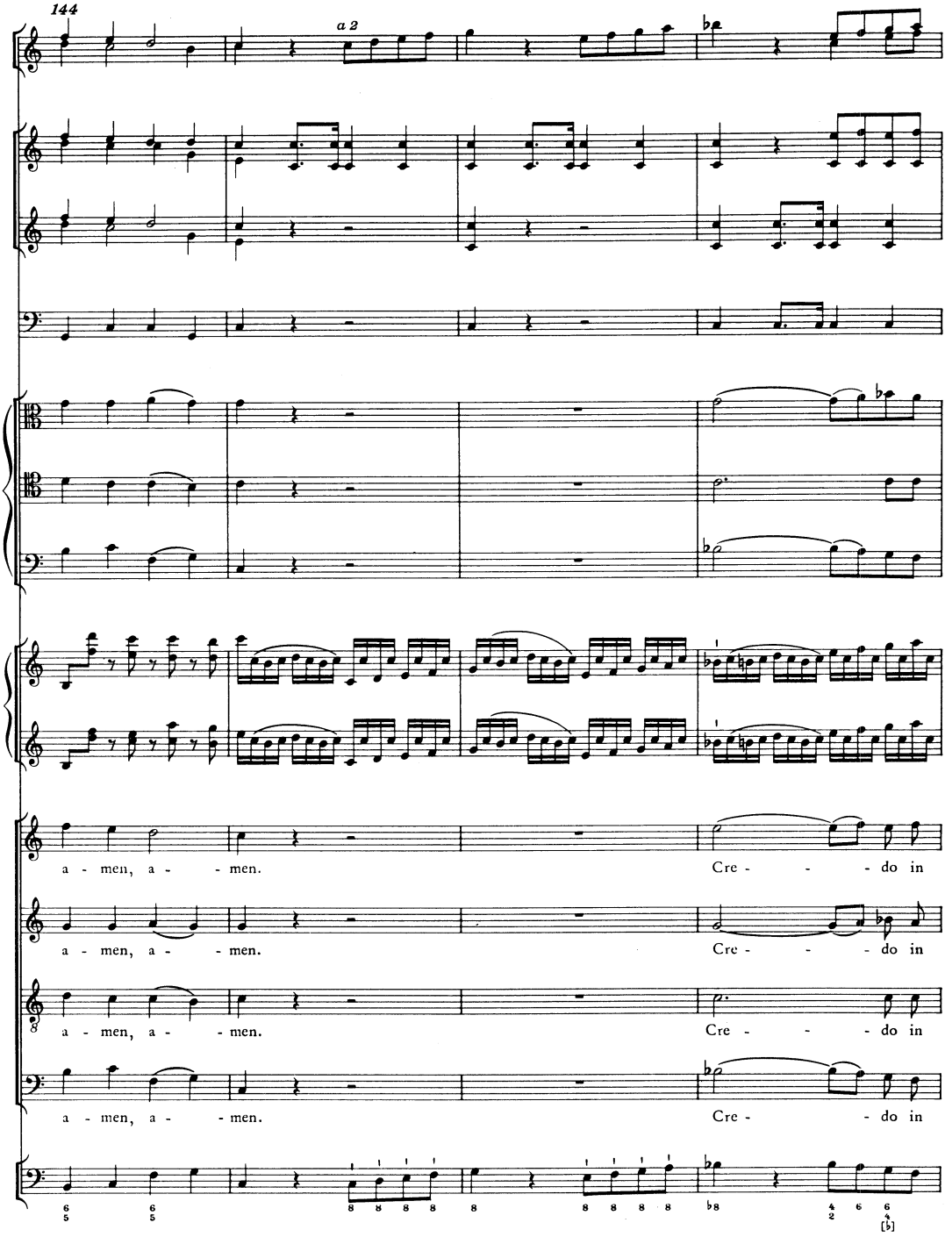
144
a 2
a - men, a - - men.
Cre - - - do in
a - men, a - - men.
Cre - - - do in
a - men, a - - men.
Cre - - - do in
a - men, a - - men.
Cre - - do in

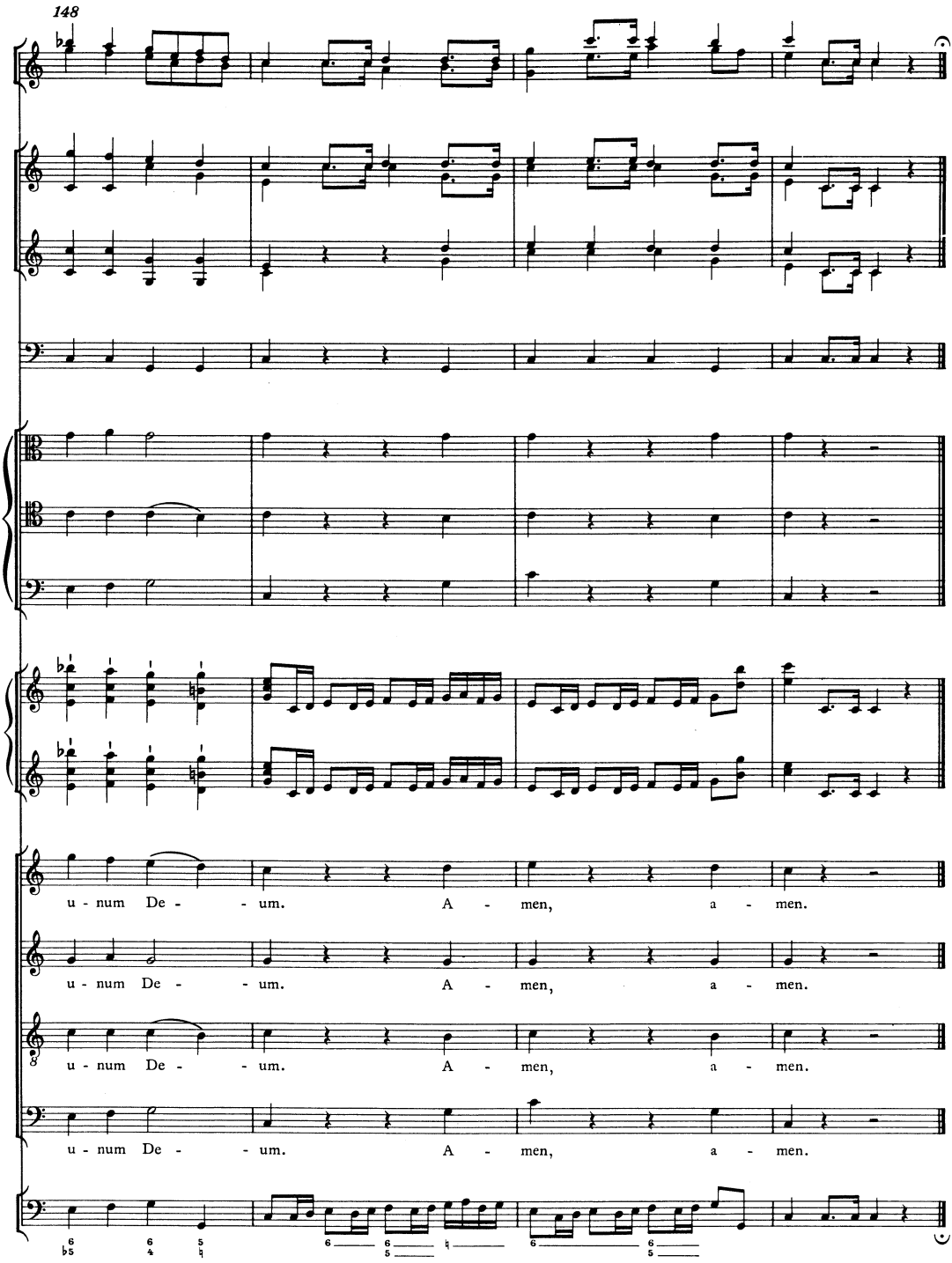
148
u - num De - - um. A - men, a - men.
u - num De - - um. A - men, a - men.
u - num De - - um. A - men, a - men.
u - num De - - um. A - men, a - men.